

Data and information of Home Gardens in Anuradhapura District



Land Use Policy Planning Department
Ministry of Lands and Land Development
2020

Definition for Home Garden¹

1. A piece of land which has a dwelling house and some form of cultivation can be considered as a home garden if the total area of the piece of land is **twenty or less than twenty** perches.
2. A piece of land which has a dwelling house and some form of cultivation, if total land areas is **more than twenty** perches can also be considered as a home garden if following two conditions are satisfied.
 - a. It is mainly meant for residential purposes.
 - b. A produce of cultivated land in the home garden is largely for home consumption.

Examples for Home Garden

- a) A land of extent 20 perches or less has a dwelling house and a few bearing coconut trees.
- b) A land of 20 perches or less, has a dwelling house and having extensive cultivation mainly for commercial purposes

By definition (1) this land can be considered as a home garden

- c) A two acre land has dwelling house. Although the extent covered by a house is comparatively small and few crops are grown mainly for home consumption.

According to definition (2) this land is also a home garden.

- d) A small house in a two roods land. But the usable land has been intensively cultivated with vegetable crops which are mainly for sale.

Although this land has a dwelling house and also extent is small, as the produce from the land is not mainly for home consumption, it will not be treated as a home garden. However, in this survey cases like (d) have been treated as a home garden by excluding the area under commercial cultivation. For an example a one acre land with cinnamon cultivation (commercial purpose) also having a dwelling house, a small area around the house, may be 20 perches or less was separated out from the total land and considered as a home garden. Rest of the land was not counted to the home garden area and it was treated as land area under commercial cultivation.

¹ Department of Census and Statistics, Sri Lanka.

Conversion Factors

All figures in the data tables are given in hectares. However, only total figures of all tables were converted into acres and given in a separate row at the end of each table. Due to inadequate space of the tables it is not possible to accommodate all figures in both units. The following conversion factors can be used to convert hectares into acres or perches.

Unit	Metric	Conversion factor	Equivalent Imperial Unit
	Hectare	Multiply by 2.47	Acre
	Hectare	Multiply by 395	Perches

Note: *The home garden total extents given in the last two rows of the tables are presented as rounded figures without decimals. In some cases, when you are totaling the extent figures of the tables, total and grand total figures may slightly vary due to the adding of decimals.*

1. Distribution of home gardens in Anuradhapura District

Anuradhapura district is in the North Central Province of Sri Lanka. This administrative district is divided into 22 Divisional Secretary divisions and 694 Grama Niladhari Divisions. Anuradhapura District falls in the dry zone. The average annual rainfall is 1368 mm. Average temperature is 26.3 °C. The elevation is 81 m above sea level.

The distribution pattern of the home gardens in the Anuradhapura district is shown in Figure 1. The total number of home gardens in the district is about 239,587 and the total extent of all home gardens is about 66,165 ha. (163,427 acres). The total extents of home gardens in some Divisional Secretary Divisions are less than the extent shown in the National Land Use Survey (NLUS) conducted in 2019. This is due to exclusion of some areas based on the home garden definition considered.

2. Present status of home gardens in Anuradhapura District

Among the total number of home gardens in the district, about 59% of home gardens are underutilized due to various reasons such as lack of water, lack of capital, wild animal threats, adverse physical conditions of the land, labour shortage, lack of know-how etc. (Fig. 2). Home gardens are mainly having wells and pipe borne water as their water source. (Table 1 and Fig. 3).

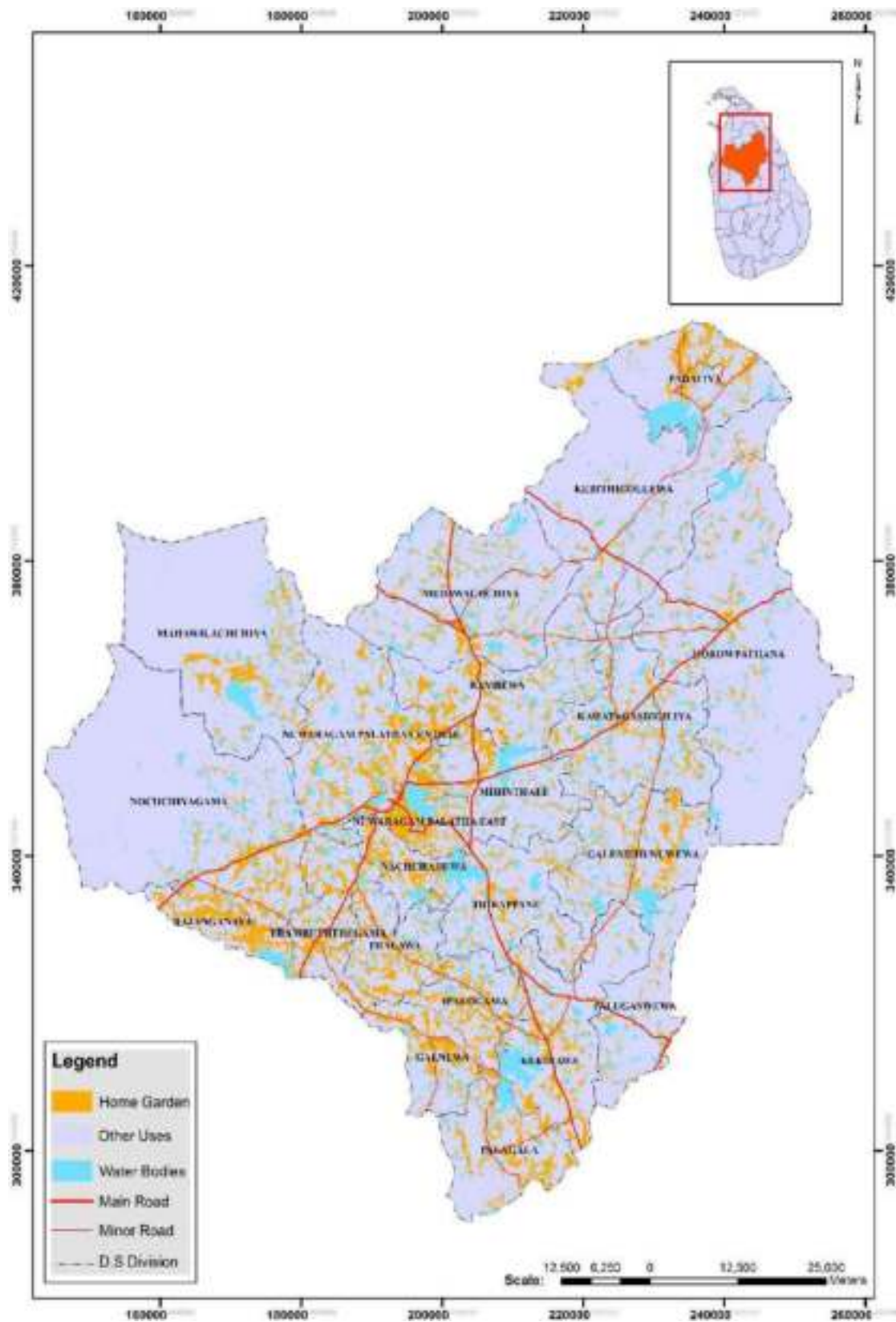

Fig. 1 Distribution of home gardens in Anuradhapura District

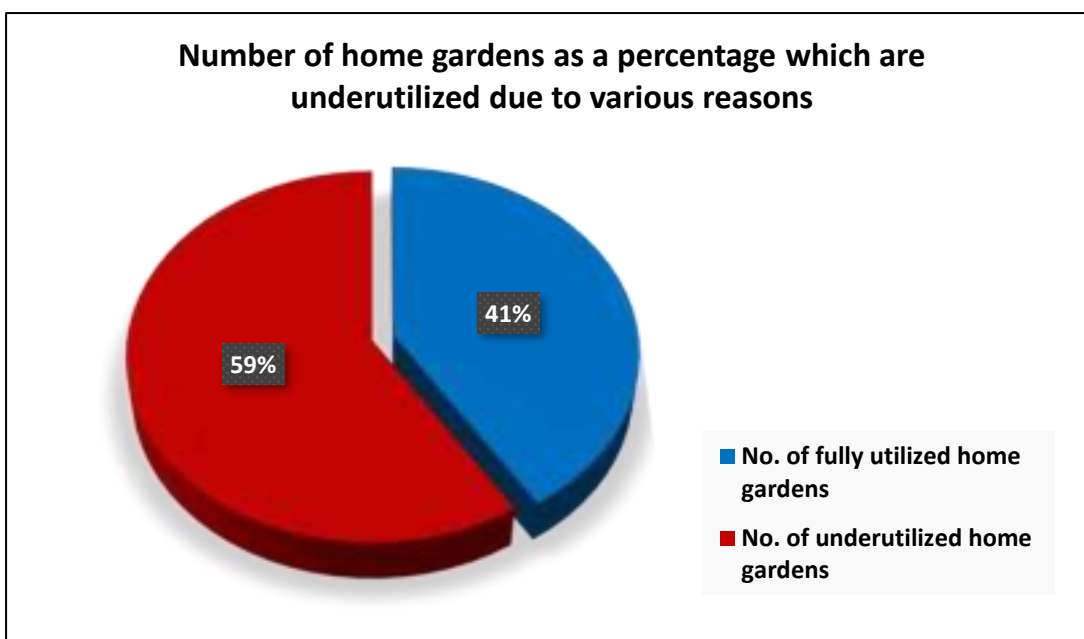

Fig. 2. Number of home gardens as a percentage of the total that are underutilized in Anuradhapura District.

Table 1. Availability of water sources in the home gardens in Anuradhapura District

No.	DSD Name	Total no of home gardens	Water Source			
			well	Pipe borne water	Well & Pipe borne water	No water source within the home garden and obtain from outside/ Raifed
1	Galenbindunuwewa	14,063	7,118	4,113	-	2,832
2	Galnewa	10,934	2,525	7,190	997	222
3	Horouputana	9,768	7,051	523	-	2,194
4	Ipalogama	11,756	3,132	6,418	26	2,180
5	Kahatagasdigiliya	11,881	10,378	1,160	8	335
6	Kebithigollewa	7,433	3,761	1,235	-	2,437
7	Kekirawa	16,994	4,251	10,968	1,090	685
8	Maha Willachchiya	7,320	2,322	1,610	-	3,388
9	Medawachchiya	4,877	3,516	389	128	844
10	Mihintale	9,848	3,314	5,070	935	529
11	Nachchadowa	5,905	1,805	2,960	469	671
12	Nochchiyagama	13,956	6,185	6,264	523	984
13	Nuwaragam Palatha Centrel	17,967	3,737	10,851	-	3,379
14	Nuwaragam Palatha East	15,217	2,427	12,220	3	567
15	Padawiya	6,131	4,372	1,087	-	672
16	Palagala	10,858	6,124	4,233	10	491
17	Palugaswewa	4,622	2,016	2,001	51	554
18	Rajanganaya	10,644	2,206	-	-	8,438
19	Rambewa	10,278	7,402	1,608	-	1,268
20	Talawa	19,229	8,441	6,922	335	3,531
21	Tambuttegama	11,716	2,620	8,551	-	545
22	Thirappane	8,190	4,809	2,190	98	1,093
Total		239,587	99,512	97,563	4,673	37,839

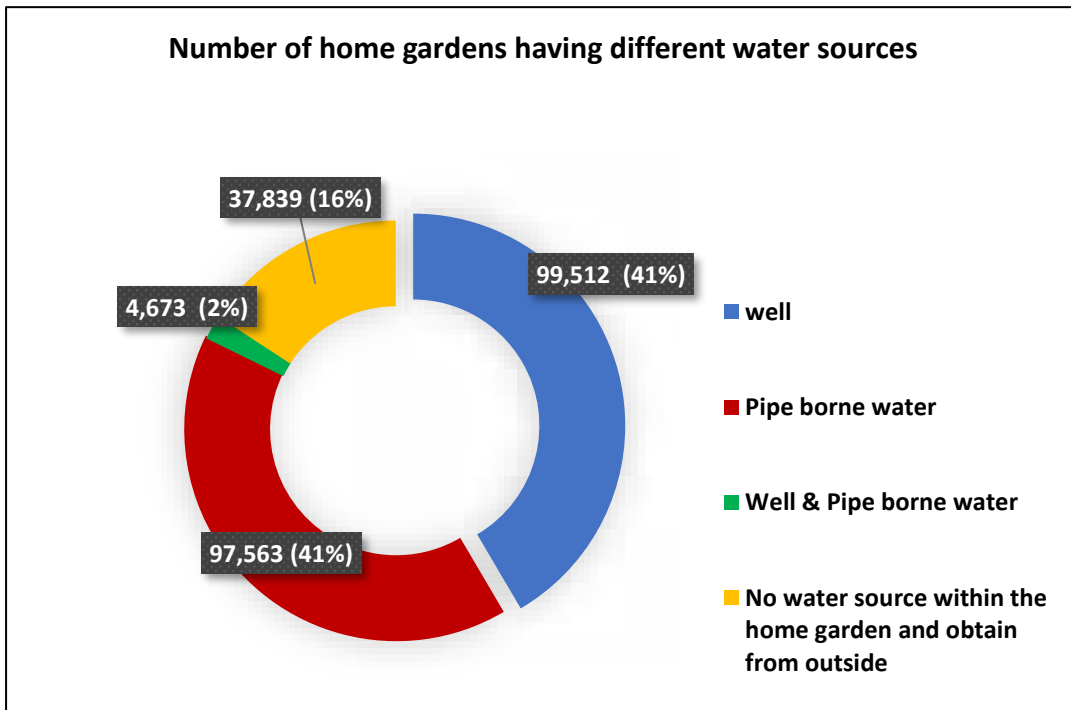

Fig.3 Number of home gardens and their percentages based on their water sources.

3. Number of home gardens and their extents available in Anuradhapura District

The total number of home gardens in the Anuradhapura district is about 239,587. The size of the home gardens is varying and the majority are between 0.05 - 0.40 ha (21-160 perches). There are about 39,769 home gardens which are larger than 0.40 ha. (160 perches or 1ac). There are about 62% of the home gardens (about 149,539 home gardens) in the district are having enough space for the cultivation of tree crops (Fig 4). Rest has no space may be due to either parcel is small in size or existing tree density.

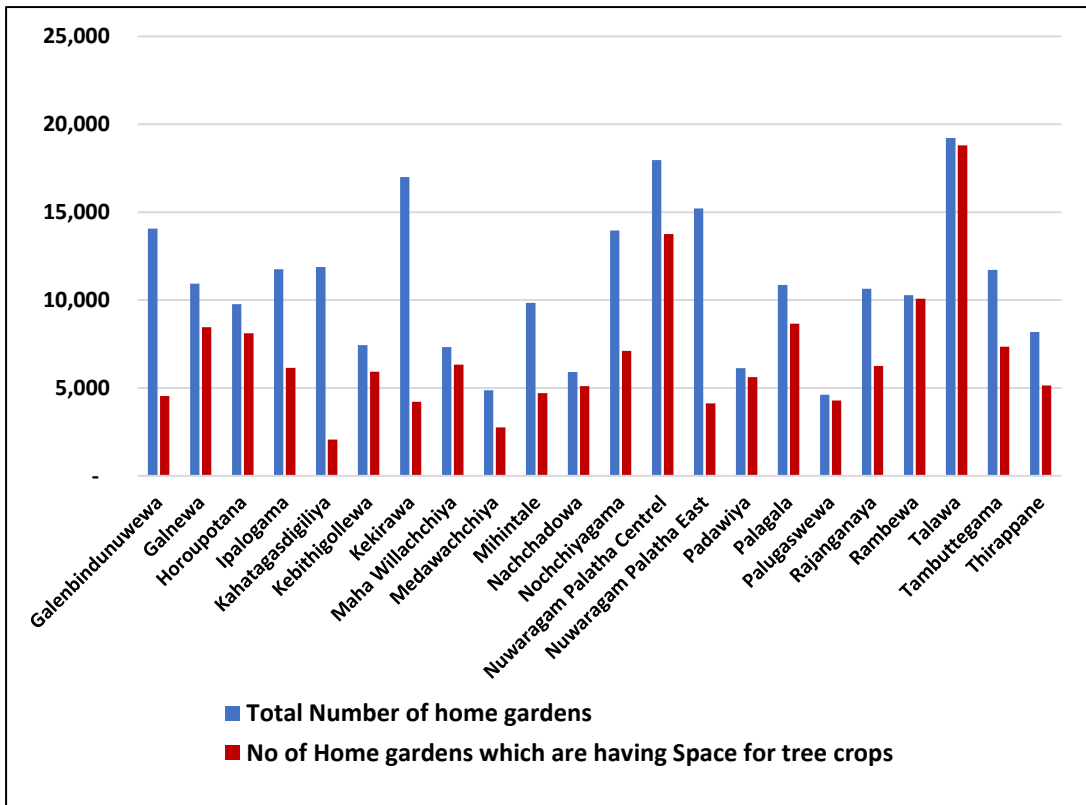

Fig.4. Comparison of space available home gardens with total number of home gardens in each Divisional Secretary Division

Number of home gardens and their extents available in Anuradhapura District

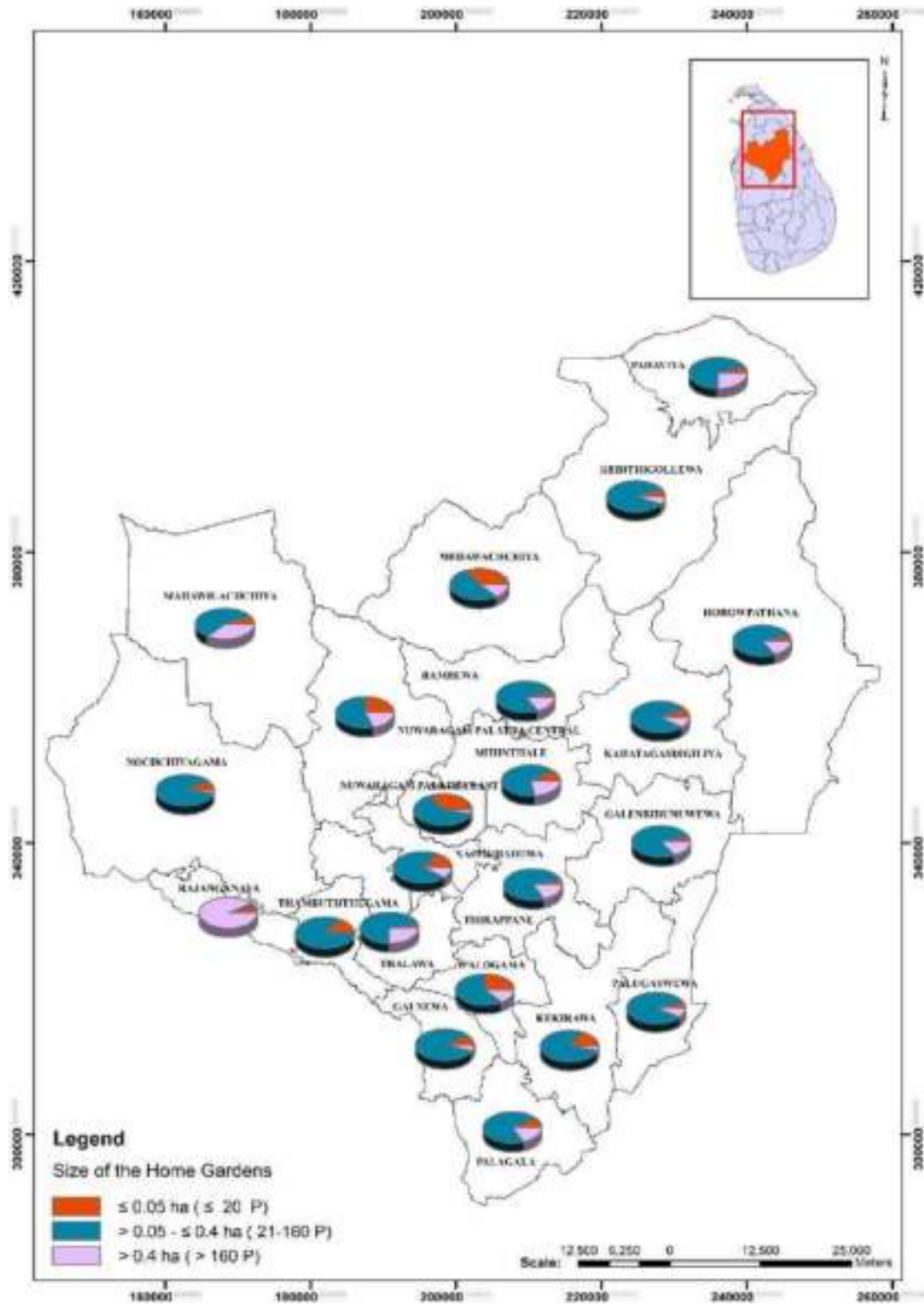

Fig. 5 Number of home gardens based on their sizes available in the Anuradhapura District

Table 2. Number of Home Gardens and their approximate extents available in the Anuradhapura District

No.	DSD Name	Category - 1 No. of Home Gardens ≤ 0.05 ha. (≤ 20 Perches)		Category - 2 No. of Home Gardens > 0.05 - ≤ 0.4 ha. (21-160 Perches)		Category - 3 No. of Home Gardens > 0.4 ha. (> 160 Perches)		No of Home Gardens in all categories	
		No. of Home Gardens	Total extents of all Home Gardens (ha)	No. of Home Gardens	Total extents of all Home Gardens (ha)	No. of Home Gardens	Total extents of all Home Gardens (ha)	Total No of Home Gardens	Total extents (ha)
1	Galenbindunuwewa	278	6	11,656	3,078	2,129	1,402	14,063	4,485
2	Galnewa	849	1,713	9,541	1,917	544	485	10,934	4,116
3	Horouputana	217	10	8,023	1,968	1,528	1,109	9,768	3,088
4	Ipalogama	2,934	83	7,308	1,664	1,514	973	11,756	2,720
5	Kahatagasdigiliya	818	48	10,000	2,840	1,063	655	11,881	3,543
6	Kebithigollewa	399	25	6,554	1,668	480	329	7,433	2,022
7	Kekirawa	2,713	107	14,147	2,685	134	99	16,994	2,891
8	Maha Willachchiya	22	1	4,359	1,088	2,939	2,681	7,320	3,770
9	Medawachchiya	1,702	51	2,568	354	607	182	4,877	587
10	Mihintale	853	94	6,823	1,523	2,172	1,239	9,848	2,855
11	Nachchadowa	804	44	4,573	1,003	528	383	5,905	1,430
12	Nochchiyagama	1,113	60	12,661	2,712	182	145	13,956	2,916
13	Nuwaragam Palatha Central	4,218	114	10,383	2,777	3,366	2,427	17,967	5,318
14	Nuwaragam Palatha East	5,324	219	9,491	1,326	402	247	15,217	1,791
15	Padawiya	62	441	4,443	1,380	1,626	1,378	6,131	3,198
16	Palagala	849	43	8,177	3,192	1,832	1,252	10,858	4,487
17	Palugaswewa	197	9	4,065	1,114	360	424	4,622	1,548
18	Rajanganaya	168	8	5	2	10,471	2,356	10,644	2,367
19	Rambewa	402	16	8,275	2,143	1,601	1,221	10,278	3,381
20	Talawa	424	261	13,914	3,462	4,891	1,669	19,229	5,392
21	Tambuttegama	1,582	57	10,134	1,634	-	-	11,716	1,691
22	Thirappane	194	8	6,596	1,765	1,400	796	8,190	2,569
	Total	26,122	3,418	173,696	41,295	39,769	21,452	239,587	66,165
	Total (Acres)		8,443		101,998		52,986		163,427

Table 3: Number of Home Gardens and their approximate extents available in the Galenbindunuwewa Divisional Secretary Division of Anuradhapura District

No	GND Name	GND No.	Category - 1 No. of Home Gardens ≤ 0.05 ha. (≤ 20 Perches)		Category - 2 No. of Home Gardens > 0.05 - ≤ 0.4 ha. (21-160 Perches)		Category - 3 No. of Home Gardens > 0.4 ha. (> 160 Perches)		No of Home Gardens in all categories	
			No. of Home Gardens	Total extents of all Home Gardens (ha)	No. of Home Gardens	Total extents of all Home Gardens (ha)	No. of Home Gardens	Total extents of all Home Gardens (ha)	Total No.of Home Gardens	Total extents (ha)
1	21 Colony East	180	-	-	197	40.8	-	-	197	41
2	21 Colony Western	179	-	-	295	45.1	-	-	295	45
3	Aluth Diulwewa	171	-	-	314	126.2	2	1.8	316	128
4	Dutuwewa	165	-	-	239	51.2	34	20.7	273	72
5	Dutuwewa Paranagama	166	-	-	351	140.3	1	0.6	352	141
6	Ellawewa	178	-	-	580	153.8	73	88.6	653	242
7	Galenbindunuwewa	162	132	5.67	344	96.8	23	18.6	499	121
8	Galwaduwigama	183	-	-	440	116.5	26	18.0	466	134
9	Gatalawa	172	-	-	460	101.0	1	0.6	461	102
10	Gomarankalla	190	-	-	258	80.8	8	6.9	266	88
11	Himbutugollewa	157	-	-	61	24.3	85	63.6	146	88
12	Hurulu Jayapura	189	-	-	244	55.6	27	21.9	271	77
13	Hurulu Meegaha Pattiya	188	-	-	205	44.7	14	10.7	219	55
14	Hurulu Nikawewa	176	-	-	298	42.5	137	60.4	435	103
15	Hurulu Nikawewa Yaya 3	177	-	-	247	40.1	124	56.7	371	97
16	Ihala Galkulama	187	-	-	432	105.3	14	9.3	446	115
17	Ihalagama	163	27	0.01	133	28.9	4	2.3	164	31

Cont.

No	GND Name	GND No.	Category - 1 No. of Home Gardens ≤ 0.05 ha. (≤ 20 Perches)		Category - 2 No. of Home Gardens > 0.05 - ≤ 0.4 ha. (21-160 Perches)		Category - 3 No. of Home Gardens > 0.4 ha. (> 160 Perches)		No of Home Gardens in all categories	
			No. of Home Gardens	Total extents of all Home Gardens (ha)	No. of Home Gardens	Total extents of all Home Gardens (ha)	No. of Home Gardens	Total extents of all Home Gardens (ha)	Total No.of Home Gardens	Total extents (ha)
18	Ilukbadayagama	164	-	-	448	74.3	22	19.0	470	93
19	Janasirigama	174	-	-	447	87.5	178	89.1	625	177
20	Karuwalagaswewa	173	-	-	439	102.3	12	7.3	451	110
21	katarampura	168	-	-	282	76.8	13	10.7	295	87
22	Kokawewa	169	-	-	231	70.0	336	174.2	567	244
23	Koonwewa	156	-	-	219	53.1	1	0.5	220	54
24	Kuda Galenbindunuwewa	161	3	0.11	324	87.3	7	5.5	334	93
25	Kumbukwewa	175	-	-	438	94.4	105	72.1	543	166
26	Kurunagala Colony	194	-	-	377	111.5	26	18.2	403	130
27	Maanakkattiya	184	-	-	323	129.0	2	1.4	325	130
28	Mailagaswewa	159	-	-	212	58.2	4	2.0	216	60
29	Muriyakadawala	181	-	-	148	49.1	112	71.0	260	120
30	Nuwara Eli colony	193	-	-	166	46.2	23	15.4	189	62
31	Nuwaragam Colony	195	-	-	175	18.2	77	36.5	252	55
32	Padikaramaduwa Peranigama	192	-	-	86	22.4	104	75.5	190	98
33	Palugollagama	170	-	-	350	96.1	22	12.1	372	108
34	Perettupala	167	-	-	229	64.3	7	4.3	236	69
35	Siwalakulama	182	-	-	154	58.5	134	101.2	288	160
36	Sunanda Mawatha	191	-	-	312	65.2	8	3.8	320	69
37	Thammannagama	160	-	-	19	7.7	107	85.9	126	94

Cont.

No	GND Name	GND No.	Category - 1 No. of Home Gardens ≤ 0.05 ha. (≤ 20 Perches)		Category - 2 No. of Home Gardens > 0.05 - ≤ 0.4 ha. (21-160 Perches)		Category - 3 No. of Home Gardens > 0.4 ha. (> 160 Perches)		No of Home Gardens in all categories	
			No. of Home Gardens	Total extents of all Home Gardens (ha)	No. of Home Gardens	Total extents of all Home Gardens (ha)	No. of Home Gardens	Total extents of all Home Gardens (ha)	Total No.of Home Gardens	Total extents (ha)
38	Ulpathgama	158	-	-	214	74.9	106	101.3	320	176
39	Upuldeniya	155	-	-	316	79.2	122	93.2	438	172
40	Wannamkulama	185	116	0.04	125	45.6	28	20.7	269	66
41	Yakalla	186	-	-	524	212.3	-	-	524	212
	Total		278	6	11,656	3,078	2,129	1,402	14,063	4,485
	Total (Acres)			14		7,602		3,462		11,078

Table 4: Number of Home Gardens and their approximate extents available in the Galnewa Divisional Secretary Division of Anuradhapura District

No	GND Name	GND No.	Category - 1 No. of Home Gardens ≤ 0.05 ha. (≤ 20 Perches)		Category - 2 No. of Home Gardens > 0.05 - ≤ 0.4 ha. (21-160 Perches)		Category - 3 No. of Home Gardens > 0.4 ha. (> 160 Perches)		No of Home Gardens in all categories	
			No. of Home Gardens	Total extents of all Home Gardens (ha)	No. of Home Gardens	Total extents of all Home Gardens (ha)	No. of Home Gardens	Total extents of all Home Gardens (ha)	Total No.of Home Gardens	Total extents (ha)
1	Bulnewa	479	141	4.83	385	53.5	-	-	526	58
2	Galnewa Town	477	25	0.47	135	23.2	-	-	160	24
3	Galnewagama	472	-	-	325	61.1	2	4.1	327	65
4	Handungama	476	38	1.90	261	65.2	-	-	299	67
5	Helabodugama	478	68	2.16	462	52.1	-	-	530	54
6	Ihala Kalankuttiya	485	-	-	613	159.7	-	-	613	160
7	Kallanchiya	465	-	-	202	52.3	-	-	202	52
8	Kandegama	459	-	-	166	51.3	23	19.3	189	71
9	Kandulagamuwa	464	-	-	125	21.4	48	38.2	173	60
10	Kandulegama	460	-	-	37	21.1	67	41.1	104	62
11	Karuwalagaswewa	481	-	-	614	115.0	-	-	614	115
12	Kaththaragama	470	-	-	322	72.9	2	2.0	324	75
13	Kumbukwewa	467	-	-	49	51.0	55	44.6	104	96
14	Lolugaswewa	469	141	7.13	385	63.5	6	45.8	532	116
15	Malbaligala	475	35	1,625.92	499	63.2	-	-	534	1,689
16	Medawachchiya	466	-	-	177	76.8	208	169.1	385	246
17	Midellewa	483	66	3.34	376	83.0	16	19.4	458	106
18	Musnawa	473	8	0.41	160	48.4	15	5.1	183	54
19	Namalgamuwa	487A	14	0.51	483	99.2	-	-	497	100

Cont.

No	GND Name	GND No.	Category - 1 No. of Home Gardens ≤ 0.05 ha. (≤ 20 Perches)		Category - 2 No. of Home Gardens > 0.05 - ≤ 0.4 ha. (21-160 Perches)		Category - 3 No. of Home Gardens > 0.4 ha. (> 160 Perches)		No of Home Gardens in all categories	
			No. of Home Gardens	Total extents of all Home Gardens (ha)	No. of Home Gardens	Total extents of all Home Gardens (ha)	No. of Home Gardens	Total extents of all Home Gardens (ha)	Total No.of Home Gardens	Total extents (ha)
20	Negama	462	135	5.45	221	43.9	1	1.4	357	51
21	Obadayagama	486	-	-	427	53.5	-	-	427	54
22	Otunupelandigama	484	-	-	443	83.7	-	-	443	84
23	Pahala Kalankuttiya	487	-	-	355	91.8	-	-	355	92
24	Pitiyeyaya	471	98	4.96	350	87.1	15	23.7	463	116
25	Siyabalewa	468	-	52.07	233	12.1	14	14.2	247	78
26	Siyambalangamuwa/South	463	-	-	115	15.6	70	54.9	185	70
27	Thoraneagama	480	-	-	256	68.7	-	-	256	69
28	Usgala Halmillewa	482	-	-	393	79.6	-	-	393	80
29	Walaswewa	474	31	1.57	599	105.1	2	2.6	632	109
30	Werunkulama	461	49	2.47	373	42.5	-	-	422	45
	Total		849	1,713	9,541	1,917	544	485	10,934	4,116
	Total (Acres)			4,232		4,736		1,199		10,167

Table 5: Number of Home Gardens and their approximate extents available in the Horoupotana Divisional Secretary Division of Anuradhapura District

No	GND Name	GND No.	Category - 1 No. of Home Gardens ≤ 0.05 ha. (≤ 20 Perches)		Category - 2 No. of Home Gardens > 0.05 - ≤ 0.4 ha. (21-160 Perches)		Category - 3 No. of Home Gardens > 0.4 ha. (> 160 Perches)		No of Home Gardens in all categories	
			No. of Home Gardens	Total extents of all Home Gardens (ha)	No. of Home Gardens	Total extents of all Home Gardens (ha)	No. of Home Gardens	Total extents of all Home Gardens (ha)	Total No.of Home Gardens	Total extents (ha)
1	Anolondewa	138	-	-	396	41.9	15	11.6	411	54
2	Dekathipothana	153	-	-	232	50.3	6	3.6	238	54
3	Dematawewa	154	-	-	172	55.8	2	2.4	174	58
4	Diyatithawewa	151	-	-	270	32.7	-	-	270	33
5	Dutuwewa	142	-	-	173	51.9	91	73.5	264	125
6	Gammahegewewa	124	-	-	118	40.9	103	76.2	221	117
7	Horoupothana	128	37	1.78	309	64.2	35	29.8	381	96
8	Ihala Agunachchiya	119	-	-	263	49.6	8	6.4	271	56
9	Kapugollewa	140	-	-	205	59.3	32	27.7	237	87
10	Kiulekanda	129	99	4.93	202	35.5	10	9.5	311	50
11	Maradankadawala	133	-	-	354	96.5	25	19.2	379	116
12	Maradanmaduwa	146	-	-	157	45.2	39	33.6	196	79
13	Medawachchiya Junction	130	11	0.57	170	40.7	22	20.9	203	62
14	Morakewa	127	-	-	385	95.5	73	65.0	458	161
15	Morawewa	135	-	-	166	44.5	51	37.4	217	82
16	Mukkarawewa	122	10	0.26	286	60.2	45	37.2	341	98
17	Nabadawewa	152	-	-	287	99.4	28	21.1	315	121
18	Nanumillewewa	131	-	-	222	64.2	11	9.6	233	74
19	Nikawewa	121	-	-	243	58.2	-	-	243	58

Cont.

No	GND Name	GND No.	Category - 1 No. of Home Gardens ≤ 0.05 ha. (≤ 20 Perches)		Category - 2 No. of Home Gardens > 0.05 - ≤ 0.4 ha. (21-160 Perches)		Category - 3 No. of Home Gardens > 0.4 ha. (> 160 Perches)		No of Home Gardens in all categories	
			No. of Home Gardens	Total extents of all Home Gardens (ha)	No. of Home Gardens	Total extents of all Home Gardens (ha)	No. of Home Gardens	Total extents of all Home Gardens (ha)	Total No.of Home Gardens	Total extents (ha)
20	Pahala Divulwewa	141	-	-	147	42.4	16	12.3	163	55
21	Parangiyawadiya	149	-	-	211	56.3	22	16.2	233	72
22	Puhulewewa	134	-	-	283	74.9	60	46.8	343	122
23	Puliyankadawela	150	-	-	273	78.1	51	40.5	324	119
24	Rasnakawewa	118	-	-	141	24.5	7	10.7	148	35
25	Rathmale	147	-	-	50	20.3	210	212.7	260	233
26	Tawalan Halmillewa	137	-	-	14	10.7	125	39.8	139	51
27	Thalpe	125	-	-	167	50.6	70	50.0	237	101
28	Thirappankadawala	136	-	-	168	49.2	55	40.2	223	89
29	Timbiriattawala	123	25	1.27	244	51.1	6	4.3	275	57
30	Vilewewa	132	-	-	42	13.4	76	14.8	118	28
31	Wadigawewa	126	-	-	182	52.4	35	28.6	217	81
32	Wagollakada	143	-	-	45	37.1	102	39.3	147	76
33	Wahalkada D 1	144	-	-	266	50.1	1	0.8	267	51
34	Wahalkada D 2	145	3	0.09	321	64.5	-	-	324	65
35	Walahaviddawewa	117	-	-	287	71.1	13	9.4	300	81
36	Weerasole	139	27	1.18	285	50.8	17	13.8	329	66
37	Welangaha Ulpotha	148	5	0.16	61	18.0	23	11.5	89	30
38	Welimuwapothana	120	-	-	226	66.1	43	33.0	269	99
	Total		217	10	8,023	1,968	1,528	1,109	9,768	3,088
	Total (Acres)			25		4,862		2,740		7,627

Table 6: Number of Home Gardens and their approximate extents available in the Ipalogama Divisional Secretary Division of Anuradhapura District

No	GND Name	GND No.	Category - 1 No. of Home Gardens ≤ 0.05 ha. (≤ 20 Perches)		Category - 2 No. of Home Gardens > 0.05 - ≤ 0.4 ha. (21-160 Perches)		Category - 3 No. of Home Gardens > 0.4 ha. (> 160 Perches)		No of Home Gardens in all categories	
			No. of Home Gardens	Total extents of all Home Gardens (ha)	No. of Home Gardens	Total extents of all Home Gardens (ha)	No. of Home Gardens	Total extents of all Home Gardens (ha)	Total No.of Home Gardens	Total extents (ha)
1	2 Ela Kagama	496	15	0.76	205	35.5	4	3.4	224	40
2	Akkara 500	495	58	2.89	196	45.2	3	1.8	257	50
3	Aluth Dambewatana	513	-	-	5	4.1	115	25.8	120	30
4	Amanakattuwa	494	3	0.15	62	10.8	4	3.5	69	14
5	Amunuwatiya	492	244	4.42	61	7.9	-	-	305	12
6	Asweddugama	506	12	0.59	-	-	11	8.8	23	9
7	Dampalassagama	517	2	0.08	198	55.5	61	45.7	261	101
8	Dikwewa Senapura	500	4	0.02	448	122.3	86	58.3	538	181
9	Galagedaragama	512	-	-	85	11.0	-	-	85	11
10	Galwanguwa	507	7	0.35	237	55.9	19	13.0	263	69
11	Ganthiriyagama	503	-	-	306	105.7	62	7.9	368	114
12	Gonapathirawa	509	75	2.58	378	75.7	9	6.7	462	85
13	Heenukwegama	518	1	0.05	49	9.3	126	53.5	176	63
14	Hiripitiyagama	515	38	1.85	433	132.7	26	23.3	497	158
15	Ihala Kagama	519	63	3.14	185	50.7	15	12.9	263	67
16	Ipalogama	501	30	1.42	296	63.4	17	14.6	343	79
17	Kadiyangalla	510	16	0.68	423	69.1	-	-	439	70
18	Kagama	497	29	1.30	172	6.2	46	42.1	247	50
19	Kalawewa	490	303	6.12	-	-	2	2.8	305	9

Cont.

No	GND Name	GND No.	Category - 1 No. of Home Gardens ≤ 0.05 ha. (≤ 20 Perches)		Category - 2 No. of Home Gardens > 0.05 - ≤ 0.4 ha. (21-160 Perches)		Category - 3 No. of Home Gardens > 0.4 ha. (> 160 Perches)		No of Home Gardens in all categories	
			No. of Home Gardens	Total extents of all Home Gardens (ha)	No. of Home Gardens	Total extents of all Home Gardens (ha)	No. of Home Gardens	Total extents of all Home Gardens (ha)	Total No.of Home Gardens	Total extents (ha)
20	Kallanchiyagama	508	51	1.67	325	15.3	29	13.8	405	31
21	Kunchikulama	514	1,209	30.61	466	94.4	94	114.2	1,769	239
22	Kusalanagama	491	397	10.97	90	13.1	4	3.1	491	27
23	Mahailuppaiigama	499	30	1.62	285	138.5	5	6.1	320	146
24	Manewa	502	51	2.20	189	48.0	15	13.6	255	64
25	Narangallegama	505	13	0.41	208	48.1	24	19.0	245	68
26	Palugaswewa Farm	489	65	2.45	371	59.1	86	58.3	522	120
27	Puliyankulama	516	-	-	12	3.3	578	362.7	590	366
28	Sangattewa	498	60	0.02	488	145.8	10	16.2	558	162
29	Senapuragama	504	11	0.37	127	25.4	34	20.3	172	46
30	Vijithapura	493	70	3.24	335	86.7	-	-	405	90
31	Walauwegama	488	76	3.24	417	60.8	10	8.1	503	72
32	Wedinigama	511	1	0.04	256	64.6	19	13.0	276	78
	Total		2,934	83	7,308	1,664	1,514	973	11,756	2,720
	Total (Acres)			206		4,111		2,402		6,719

Table 7: Number of Home Gardens and their approximate extents available in the Kahatagasdigiliya Divisional Secretary Division of Anuradhapura District

No	GND Name	GND No.	Category - 1 No. of Home Gardens ≤ 0.05 ha. (≤ 20 Perches)		Category - 2 No. of Home Gardens > 0.05 - ≤ 0.4 ha. (21-160 Perches)		Category - 3 No. of Home Gardens > 0.4 ha. (> 160 Perches)		No of Home Gardens in all categories	
			No. of Home Gardens	Total extents of all Home Gardens (ha)	No. of Home Gardens	Total extents of all Home Gardens (ha)	No. of Home Gardens	Total extents of all Home Gardens (ha)	Total No.of Home Gardens	Total extents (ha)
1	Allawewa	197	-	-	266	73.9	15	9.1	281	83
2	Ambagahawewa	213	-	-	350	162.1	50	39.3	400	201
3	Bethkewa	198	-	-	346	91.0	-	-	346	91
4	Dachchihalmillewa	206	-	-	305	87.4	19	11.5	324	99
5	Diganhalmillewa	229	-	-	386	44.2	-	-	386	44
6	Diwllwewa	215	-	-	385	87.3	20	12.2	405	99
7	Gonameruwewa	223	55	2.55	159	39.7	22	13.4	236	56
8	Kahatagasdigiliya East	231	63	4.86	419	64.8	11	6.7	493	76
9	Kahatagasdigiliya West	232	150	7.82	333	46.4	5	3.2	488	57
10	Kalaththewa	217	-	-	231	60.6	55	33.4	286	94
11	Kalenikawewa	227	-	-	200	61.1	48	4.9	248	66
12	Kanadararayhmale	199	-	-	153	46.2	48	29.2	201	75
13	Kirigallewa	226	-	-	135	46.3	93	56.5	228	103
14	Kohombagaskada	220	-	-	283	66.1	5	3.0	288	69
15	Koonwewa	216	-	-	300	59.9	1	0.6	301	61
16	Kothmaduwa	201	87	4.46	221	47.6	-	-	308	52
17	Kudapattiya	207	54	2.71	372	104.7	16	9.7	442	117
18	Kumbukollewa	209	-	-	33	9.3	198	149.9	231	159

Cont.

No	GND Name	GND No.	Category - 1 No. of Home Gardens ≤ 0.05 ha. (≤ 20 Perches)		Category - 2 No. of Home Gardens > 0.05 - ≤ 0.4 ha. (21-160 Perches)		Category - 3 No. of Home Gardens > 0.4 ha. (> 160 Perches)		No of Home Gardens in all categories	
			No. of Home Gardens	Total extents of all Home Gardens (ha)	No. of Home Gardens	Total extents of all Home Gardens (ha)	No. of Home Gardens	Total extents of all Home Gardens (ha)	Total No.of Home Gardens	Total extents (ha)
19	Kurukkuragama	234	180	7.29	132	35.4	-	-	312	43
20	Mahagalkandegama	235	-	-	211	59.5	28	1.7	239	61
21	Mahahalmillewa	208	-	-	176	49.3	80	48.6	256	98
22	Mahakiriibwewa	233	55	2.55	178	42.5	-	-	233	45
23	Mahakumbukwewa	222	-	-	201	61.0	28	17.0	229	78
24	Mahamaspalawa	230	15	8.10	390	137.7	8	4.1	413	150
25	Mahawewa	221	-	-	389	134.5	6	3.6	395	138
26	Makichchawa	203	49	2.43	350	315.1	30	18.2	429	336
27	Meekumbukwewa	212	-	-	234	59.1	24	16.6	258	76
28	Miththanpothana	214	-	-	155	34.4	-	-	155	34
29	Moragahawela	202	-	-	178	59.7	-	-	178	60
30	Narangollewa	228	-	-	290	73.1	25	17.0	315	90
31	Nethutuwewa	200	-	-	236	53.9	56	39.3	292	93
32	Palippothana	224	-	-	159	45.0	10	6.1	169	51
33	Pandarallewa	210	1	0.03	231	72.0	-	-	232	72
34	Panwella	211	-	-	135	46.4	49	31.8	184	78
35	Punchihalmillewa	219	4	0.11	166	39.7	19	11.5	189	51
36	Ranpathwila	196	32	0.81	335	104.6	55	33.4	422	139
37	Rathmalgahawewa	225	24	0.97	228	60.8	17	10.3	269	72
38	Samadhigama	204	8	0.81	204	51.0	7	4.3	219	56
39	Sampathgama	205	5	0.61	346	59.5	12	7.3	363	67
40	Weligollewa	218	36	1.82	199	46.7	3	1.8	238	50
	Total		818	48	10,000	2,840	1,063	655	11,881	3,543
	Total (Acres)			118		7,014		1,618		8,751

Table 8: Number of Home Gardens and their approximate extents available in the Kebithigollewa Divisional Secretary Division of Anuradhapura District

No	GND Name	GND No.	Category - 1 No. of Home Gardens ≤ 0.05 ha. (≤ 20 Perches)		Category - 2 No. of Home Gardens > 0.05 - ≤ 0.4 ha. (21-160 Perches)		Category - 3 No. of Home Gardens > 0.4 ha. (> 160 Perches)		No of Home Gardens in all categories	
			No. of Home Gardens	Total extents of all Home Gardens (ha)	No. of Home Gardens	Total extents of all Home Gardens (ha)	No. of Home Gardens	Total extents of all Home Gardens (ha)	Total No.of Home Gardens	Total extents (ha)
1	Kirimatiyawa	16	-	-	142	45.0	81	17.8	223	63
2	Thimbiriwewa	17	-	-	192	52.7	48	17.8	240	71
3	Kebithigollewa	18	335	11.80	272	24.1	-	-	607	36
4	Gonahaddhenawa	19	-	-	179	59.3	22	25.5	201	85
5	Watthewewa	20	-	-	304	68.5	-	-	304	68
6	Kirikotuwewa	21	26	10.94	375	89.1	8	11.7	409	112
7	Sinhala Ataweerawewa	22	-	-	176	54.3	-	-	176	54
8	Ihala Usgollewa	23	-	-	249	71.1	19	10.9	268	82
9	Aiyathigewewa	24	-	-	321	71.1	26	13.0	347	84
10	Gonumariyawa	25	-	-	342	105.3	11	4.5	353	110
11	Kunchuttuwa	26	-	-	129	36.5	50	46.2	179	83
12	Halmillawatiya	27	31	1.57	232	88.1	15	9.1	278	99
13	Kanugahawewa	28	-	-	1,065	198.5	86	112.6	1,151	311
14	Ethalwiddawewa	29	-	-	192	27.1	-	-	192	27
15	Galawewa	30	-	-	294	65.6	-	-	294	66
16	Bandara Ulpotha	31	-	-	92	50.6	42	11.7	134	62
17	Kurulugama	32	7	0.35	479	84.3	4	3.4	490	88
18	Tiththagonewa	33	-	-	268	100.8	26	11.8	294	113

Cont.

No	GND Name	GND No.	Category - 1 No. of Home Gardens ≤ 0.05 ha. (≤ 20 Perches)		Category - 2 No. of Home Gardens > 0.05 - ≤ 0.4 ha. (21-160 Perches)		Category - 3 No. of Home Gardens > 0.4 ha. (> 160 Perches)		No of Home Gardens in all categories	
			No. of Home Gardens	Total extents of all Home Gardens (ha)	No. of Home Gardens	Total extents of all Home Gardens (ha)	No. of Home Gardens	Total extents of all Home Gardens (ha)	Total No.of Home Gardens	Total extents (ha)
19	Tammanawa	34	-	-	146	49.6	14	11.9	160	62
20	Herath Halmillewa	35	-	-	94	21.9	8	5.3	102	27
21	Kahatagollewa	36	-	-	194	65.6	-	-	194	66
22	Bellankadawela	37	-	-	191	59.1	13	10.6	204	70
23	Punchi Mudagama	38	-	-	92	31.2	7	5.3	99	36
24	Wahalkada D4	39	-	-	195	31.6	-	-	195	32
25	Wahalkada D5	40	-	-	209	84.7	-	-	209	85
26	Wahalkada D6	41	-	-	130	32.2	-	-	130	32
	Total		399	25	6,554	1,668	480	329	7,433	2,022
	Total (Acres)			61		4,120		813		4,994

Table 9: Number of Home Gardens and their approximate extents available in the Kekirawa Divisional Secretary Division of Anuradhapura District

No	GND Name	GND No.	Category - 1 No. of Home Gardens ≤ 0.05 ha. (≤ 20 Perches)		Category - 2 No. of Home Gardens > 0.05 - ≤ 0.4 ha. (21-160 Perches)		Category - 3 No. of Home Gardens > 0.4 ha. (> 160 Perches)		No of Home Gardens in all categories	
			No. of Home Gardens	Total extents of all Home Gardens (ha)	No. of Home Gardens	Total extents of all Home Gardens (ha)	No. of Home Gardens	Total extents of all Home Gardens (ha)	Total No.of Home Gardens	Total extents (ha)
1	Bandarapothana	655	22	0.86	426	79.7	-	-	448	81
2	Baravila	646	4	0.20	145	22.3	-	-	149	23
3	Dambewatana	657	3	0.15	384	61.8	-	-	387	62
4	Dunumadalawa	654	50	2.53	268	49.0	1	0.8	319	52
5	Embulgaswewa	632	23	0.87	190	23.9	-	-	213	25
6	Ganewalpola	610	216	10.24	293	29.3	3	1.8	512	41
7	Heenukkiriyawa	609	3	0.15	293	57.6	2	1.2	298	59
8	Horapola	644	144	6.87	246	21.9	-	-	390	29
9	Ihala Puliyankulama	616	75	6.84	306	49.4	18	17.4	399	74
10	Ihalagama	621	70	2.75	204	41.3	1	0.6	275	45
11	Kandalama East	651	-	-	533	114.7	-	-	533	115
12	Kandalama west	653	-	-	359	72.9	-	-	359	73
13	Karukkankulama	623	1	0.05	192	55.9	1	0.8	194	57
14	Keeriyagaswewa	607	-	-	107	22.1	5	3.0	112	25
15	Kekirawa Town	628	152	4.26	11	1.5	-	-	163	6
16	Kelepuliyankulama	615	2	0.10	223	70.5	9	3.6	234	74
17	Kithulhitiyawa	652	179	9.06	183	18.5	-	-	362	28
18	Kollankuttigama	612	9	0.43	341	73.1	8	5.1	358	79

Cont.

No	GND Name	GND No.	Category - 1 No. of Home Gardens ≤ 0.05 ha. (≤ 20 Perches)		Category - 2 No. of Home Gardens > 0.05 - ≤ 0.4 ha. (21-160 Perches)		Category - 3 No. of Home Gardens > 0.4 ha. (> 160 Perches)		No of Home Gardens in all categories	
			No. of Home Gardens	Total extents of all Home Gardens (ha)	No. of Home Gardens	Total extents of all Home Gardens (ha)	No. of Home Gardens	Total extents of all Home Gardens (ha)	Total No.of Home Gardens	Total extents (ha)
19	Korasagalla	639	4	0.20	195	34.6	-	-	199	35
20	Kotagala	648	18	1.28	262	47.7	2	2.0	282	51
21	Kubukwewa	635	-	-	288	53.7	-	-	288	54
22	Kudakekirawa	629	410	14.96	86	9.1	-	-	496	24
23	Madatugama	650	120	3.95	182	17.3	1	1.2	303	22
24	Mahadivulwewa	608	9	0.46	173	53.8	3	2.0	185	56
25	Mahaelagamwa	641	-	-	511	101.5	-	-	511	101
26	Mahakekirawa	637	175	8.78	537	88.1	-	-	712	97
27	Mailagaswewa	624	7	0.27	221	40.8	2	1.4	230	43
28	Malawa	626	77	0.71	342	21.6	1	0.6	420	23
29	Maldenipura	631	19	0.96	342	56.6	-	-	361	58
30	Maminiya Rambewa	611	36	1.80	342	84.6	1	0.8	379	87
31	Maminiyawa	613	13	0.66	133	44.1	21	14.0	167	59
32	Mankadawala	630	4	0.15	205	28.9	-	-	209	29
33	Maradankadawala	617	47	1.72	592	131.5	17	16.2	656	149
34	Maradankadawala Road	627	288	6.27	155	25.7	3	3.4	446	35
35	Medagama	640	-	-	204	44.4	2	2.4	206	47
36	Medawewa	633	-	-	205	44.6	-	-	205	45
37	Moragoda	606	-	-	278	73.3	4	1.6	282	75
38	Mudaperumagama	619	84	3.19	137	20.9	1	0.5	222	25

Cont.

No	GND Name	GND No.	Category - 1 No. of Home Gardens ≤ 0.05 ha. (≤ 20 Perches)		Category - 2 No. of Home Gardens > 0.05 - ≤ 0.4 ha. (21-160 Perches)		Category - 3 No. of Home Gardens > 0.4 ha. (> 160 Perches)		No of Home Gardens in all categories	
			No. of Home Gardens	Total extents of all Home Gardens (ha)	No. of Home Gardens	Total extents of all Home Gardens (ha)	No. of Home Gardens	Total extents of all Home Gardens (ha)	Total No.of Home Gardens	Total extents (ha)
39	Murugahitikanda	647	-	-	367	31.1	-	-	367	31
40	Nawakkulama	605	1	0.05	282	95.7	1	0.6	284	96
41	Neekiniyawa	625	16	0.63	325	40.2	1	1.2	342	42
42	Nelbegama	649	-	-	163	20.4	-	-	163	20
43	Nidigama	645	78	3.65	432	65.2	-	-	510	69
44	Olambewa	638	267	10.21	178	42.5	2	1.6	447	54
45	Olukaranda	618	-	-	242	49.9	-	-	242	50
46	Pallehingura	642	-	-	202	39.8	-	-	202	40
47	Pothanegama	634	-	-	533	176.2	-	-	533	176
48	Railway Town	620	-	-	301	58.9	5	2.7	306	62
49	Rathmallewa	636	5	0.06	191	42.9	14	9.7	210	53
50	Shastrawelliya	622	18	0.91	147	31.0	3	1.2	168	33
51	Thoruwewa	614	8	0.38	172	22.7	2	0.8	182	24
52	Uduruwa	656	-	-	316	50.4	-	-	316	50
53	Unagollewa	643	56	0.41	202	30.3	-	-	258	31
	Total		2,713	107	14,147	2,685	134	99	16,994	2,891
	Total (Acres)			264		6,632		244		7,140

Table 10: Number of Home Gardens and their approximate extents available in the Maha Willachchiya Divisional Secretary Division of Anuradhapura District

No	GND Name	GND No.	Category - 1 No. of Home Gardens ≤ 0.05 ha. (≤ 20 Perches)		Category - 2 No. of Home Gardens > 0.05 - ≤ 0.4 ha. (21-160 Perches)		Category - 3 No. of Home Gardens > 0.4 ha. (> 160 Perches)		No of Home Gardens in all categories	
			No. of Home Gardens	Total extents of all Home Gardens (ha)	No. of Home Gardens	Total extents of all Home Gardens (ha)	No. of Home Gardens	Total extents of all Home Gardens (ha)	Total No.of Home Gardens	Total extents (ha)
1	Dunumadalawa	356	-	-	246	71.0	52	43.7	298	115
2	Dematamalgama	367	-	-	236	62.6	181	174.6	417	237
3	Ethdathkalla	370	-	-	823	88.7	125	107.7	948	196
4	Helambawewa	357	-	-	216	66.4	36	29.4	252	96
5	Kiralpetiyawa	361	-	-	216	68.9	118	108.8	334	178
6	Kudawillachchiya	360	-	-	118	39.9	236	212.3	354	252
7	Mahawillachchiya	359	-	-	228	65.5	192	159.2	420	225
8	Mannran Handiya	365	-	-	124	36.5	319	257.6	443	294
9	Navodagama	371	-	-	143	48.6	208	174.0	351	223
10	Nelumvila	368	-	-	406	140.2	69	61.8	475	202
11	Oyamaduwa	358	-	-	362	78.6	178	157.8	540	236
12	Palugaswewa	364	-	-	247	65.2	120	115.0	367	180
13	Pemaduwa	362	15	0.76	365	72.5	74	89.9	454	163
14	Randoowa	363	7	0.35	98	31.2	432	457.3	537	489
15	Sandmaleliya	369	-	-	309	80.0	175	142.8	484	223
16	Thanthirimalaya	366	-	-	160	51.8	152	117.5	312	169
17	Thuppitiyawa	372	-	-	62	20.3	272	271.4	334	292
	Total		22	1	4,359	1,088	2,939	2,681	7,320	3,770
	Total (Acres)			3		2,687		6,621		9,311

Table 11: Number of Home Gardens and their approximate extents available in the Medawachchiya Divisional Secretary Division of Anuradhapura District

No	GND Name	GND No.	Category - 1 No. of Home Gardens ≤ 0.05 ha. (≤ 20 Perches)		Category - 2 No. of Home Gardens > 0.05 - ≤ 0.4 ha. (21-160 Perches)		Category - 3 No. of Home Gardens > 0.4 ha. (> 160 Perches)		No of Home Gardens in all categories	
			No. of Home Gardens	Total extents of all Home Gardens (ha)	No. of Home Gardens	Total extents of all Home Gardens (ha)	No. of Home Gardens	Total extents of all Home Gardens (ha)	Total No.of Home Gardens	Total extents (ha)
1	Akirikanda	59	81	2.66	55	8.2	1	1.0	137	12
2	Anekattiya	48	36	1.70	20	0.02	28	0.01	84	2
3	Angunochchiya	71	80	0.04	50	0.03	20	0.02	150	0.09
4	Ataweeregollewa	56	36	0.96	100	0.1	40	0.1	176	1
5	Athakada	55	-	-	240	82.1	30	20.7	270	103
6	Dumriya Nagaraya	61	103	1.58	8	0.8	-	-	111	2
7	Halambagaswewa	70	60	0.03	40	0.03	28	0.03	128	0.1
8	Hirallugama	54	76	3.78	34	9.8	10	9.4	120	23
9	Isinbassagala	58	28	0.01	40	0.03	13	0.02	81	0.06
10	Kadawathgama	60	74	2.08	38	2.9	-	-	112	5
11	Kadawathrambewa	52	-	-	80	14.9	1	0.8	81	16
12	Kanadaradiwewewa	69	126	5.14	7	0.9	8	0.1	141	6
13	Karambankulama	76	83	10.67	36	3.7	-	-	119	14
14	Katuwela	66	-	-	53	16.4	14	10.3	67	27
15	Kidalegama	73	98	3.86	64	13.2	13	10.4	175	27
16	Kidawarankulama	42	64	1.93	60	7.3	-	-	124	9
17	Kirigalwewa	72	68	0.05	200	0.2	68	0.1	336	0.25
18	Kudakumbukgollewa	51	63	0.69	2	0.3	-	-	65	1

Cont.

No	GND Name	GND No.	Category - 1 No. of Home Gardens ≤ 0.05 ha. (≤ 20 Perches)		Category - 2 No. of Home Gardens > 0.05 - ≤ 0.4 ha. (21-160 Perches)		Category - 3 No. of Home Gardens > 0.4 ha. (> 160 Perches)		No of Home Gardens in all categories	
			No. of Home Gardens	Total extents of all Home Gardens (ha)	No. of Home Gardens	Total extents of all Home Gardens (ha)	No. of Home Gardens	Total extents of all Home Gardens (ha)	Total No.of Home Gardens	Total extents (ha)
19	Lindawewa	77	-	-	48	17.6	13	8.9	61	27
20	Lolugaswewa	53	177	6.01	15	4.1	-	-	192	10
21	Madawachchiya East	68	86	1.36	31	3.8	-	-	117	5
22	Madawachchiya West	67	15	0.01	50	0.03	20	0.03	85	0.06
23	Mahadiwlwewa	57	78	2.56	37	4.5	3	1.8	118	9
24	Mahakumbukollewa	46	40	0.04	90	0.1	40	0.1	170	0.16
25	Moragoda	74	50	0.02	300	0.2	30	0.04	380	0.26
26	Parana Halmillewa	45	-	-	36	8.8	10	14.4	46	23
27	Periyakulama	49	19	0.68	25	0.02	35	0.03	79	1
28	Prabodhagama	43	4	0.20	10	0.6	-	-	14	1
29	Puhudiwla	44	19	0.96	339	93.0	48	46.0	406	140
30	Puleliya	62	37	1.60	112	9.5	-	-	149	11
31	Punewa	47	-	-	69	9.0	-	-	69	9
32	Sangilikanadarawa	78	18	0.01	35	0.0	11	0.01	64	0.03
33	Thammanna Alawaka	63	6	1.52	77	24.6	60	57.6	143	84
34	Unagaswewa	75	24	0.68	35	0.0	15	0.01	74	1
35	Walpola	65	-	-	62	10.7	-	-	62	11
36	Wiralmurippuwa	64	-	-	30	6.4	-	-	30	6
37	Yakawewa	50	53	0.04	40	0.1	48	0.05	141	0.14
	Total		1,702	51	2,568	354	607	182	4,877	587
	Total (Acres)			126		874		449		1,449

Table 12: Number of Home Gardens and their approximate extents available in the Mihintale Divisional Secretary Division of Anuradhapura District

No	GND Name	GND No.	Category - 1 No. of Home Gardens ≤ 0.05 ha. (≤ 20 Perches)		Category - 2 No. of Home Gardens > 0.05 - ≤ 0.4 ha. (21-160 Perches)		Category - 3 No. of Home Gardens > 0.4 ha. (> 160 Perches)		No of Home Gardens in all categories	
			No. of Home Gardens	Total extents of all Home Gardens (ha)	No. of Home Gardens	Total extents of all Home Gardens (ha)	No. of Home Gardens	Total extents of all Home Gardens (ha)	Total No.of Home Gardens	Total extents (ha)
1	Bogahayaya	582	3	24.30	300	75.7	57	42.9	360	143
2	Doramadalawa	587	-	-	74	27.5	196	115.8	270	143
3	Hena Waththa	572	302	11.95	428	56.7	2	1.4	732	70
4	Ihalagama	565	8	0.30	177	58.1	22	17.4	207	76
5	Kahapathwilagama	576	-	-	3	1.0	171	153.9	174	155
6	Kanadarawa Yaya 01	583	5	0.25	239	22.9	47	35.9	291	59
7	Kanadarawa Yaya 02	584	-	-	40	19.0	220	60.8	260	80
8	Kanadarawa yaya 03	585	-	-	39	13.4	91	73.7	130	87
9	Kannattiya	575	137	6.28	308	67.4	12	9.7	457	83
10	Kasamaduwa	568	-	-	268	97.8	128	73.5	396	171
11	Kattambuwegama	570	-	-	24	9.5	212	111.0	236	121
12	Katukaliyawa	569	5	32.41	120	36.5	8	8.1	133	77
13	Kunchikulama	573	180	8.10	773	102.5	669	326.5	1,622	437
14	Kurundankulama	574	41	1.92	381	87.3	69	56.0	491	145
15	Maradankalla	581	-	-	254	90.9	88	58.7	342	150
16	maradankulama	586	12	0.61	280	66.4	-	-	292	67
17	Mihintale	577	93	4.66	400	85.5	-	-	493	90
18	Namalwewa	579	-	-	450	75.1	10	9.5	460	85
19	Nuwara Wewa	571	38	1.92	354	86.5	23	12.6	415	101

Cont.

No	GND Name	GND No.	Category - 1 No. of Home Gardens ≤ 0.05 ha. (≤ 20 Perches)		Category - 2 No. of Home Gardens > 0.05 - ≤ 0.4 ha. (21-160 Perches)		Category - 3 No. of Home Gardens > 0.4 ha. (> 160 Perches)		No of Home Gardens in all categories	
			No. of Home Gardens	Total extents of all Home Gardens (ha)	No. of Home Gardens	Total extents of all Home Gardens (ha)	No. of Home Gardens	Total extents of all Home Gardens (ha)	Total No.of Home Gardens	Total extents (ha)
20	Potana	564	29	1.42	207	65.0	110	49.0	346	115
21	Ruwangama	578	-	-	610	70.1	1	0.6	611	71
22	Seepukulama	566	-	-	235	57.5	9	8.1	244	66
23	Tammanawa	567	-	-	180	111.0	5	3.9	185	115
24	Ukkulankulama	588	-	-	335	101.5	22	9.3	357	111
25	Wellaragama	580	-	-	344	37.6	-	-	344	38
	Total		853	94	6,823	1,523	2,172	1,239	9,848	2,855
	Total (Acres)			232		3,761		3,059		7,052

Table 13: Number of Home Gardens and their approximate extents available in the Nachchadoowa Divisional Secretary Division of Anuradhapura District

No	GND Name	GND No.	Category - 1 No. of Home Gardens ≤ 0.05 ha. (≤ 20 Perches)		Category - 2 No. of Home Gardens > 0.05 - ≤ 0.4 ha. (21-160 Perches)		Category - 3 No. of Home Gardens > 0.4 ha. (> 160 Perches)		No of Home Gardens in all categories	
			No. of Home Gardens	Total extents of all Home Gardens (ha)	No. of Home Gardens	Total extents of all Home Gardens (ha)	No. of Home Gardens	Total extents of all Home Gardens (ha)	Total No.of Home Gardens	Total extents (ha)
1	Aluthwewa	79-A	39	1.81	413	80.6	73	57.9	525	140
2	Amane	78-D	20	1.28	333	69.3	54	39.7	407	110
3	Diwlwewa	78-D	22	1.08	211	60.3	52	33.8	285	95
4	Hidogama	78-B	6	2.13	318	106.5	63	52.6	387	161
5	Kaluarachchigama	78	-	-	175	36.9	42	27.7	217	65
6	Kimbulakada	78-C	20	0.90	264	61.0	20	12.5	304	74
7	Kudanelubewa	78-J	100	3.58	254	47.4	-	-	354	51
8	Madawelagama	80-F	5	0.20	177	31.0	3	2.8	185	34
9	Mahanelubewa	80-H	10	0.44	307	62.0	3	2.0	320	64
10	Nachchadoowa	79	185	6.50	26	3.3	-	-	211	10
11	Nawakkulama	78-K	2	0.10	303	52.3	7	7.9	312	60
12	Nawanagaraya	78-E	172	16.99	6	0.5	-	-	178	17
13	Pahalawewa	81-A	1	0.03	203	59.4	47	33.6	251	93
14	Palayakulama	80-B	-	-	286	72.9	71	38.9	357	112
15	shrawasthipura	78-G	174	6.78	251	29.0	8	6.2	438	42
16	shrawasthiwaththa	78-F	18	0.75	338	46.5	16	11.7	372	59
17	Suhadagama	78-H	17	0.84	184	48.9	9	5.6	210	55
18	Thuruwila	78-M	11	0.56	276	77.2	37	29.7	324	107
19	Uthurukaluwila	78-L	2	0.09	248	58.0	23	20.7	273	79
	Total		804	44	4,573	1,003	528	383	5,905	1,430
	Total (Acres)			109		2,478		947		3,533

Table 14: Number of Home Gardens and their approximate extents available in the Nochchiyagama Divisional Secretary Division of Anuradhapura District

No	GND Name	GND No.	Category - 1 No. of Home Gardens ≤ 0.05 ha. (≤ 20 Perches)		Category - 2 No. of Home Gardens > 0.05 - ≤ 0.4 ha. (21-160 Perches)		Category - 3 No. of Home Gardens > 0.4 ha. (> 160 Perches)		No of Home Gardens in all categories	
			No. of Home Gardens	Total extents of all Home Gardens (ha)	No. of Home Gardens	Total extents of all Home Gardens (ha)	No. of Home Gardens	Total extents of all Home Gardens (ha)	Total No.of Home Gardens	Total extents (ha)
1	Adampane	340	-	-	405	138.2	1	0.5	406	139
2	Ambagahawewa	325	6	0.30	213	54.5	-	-	219	55
3	Amunukole	348	-	-	545	79.0	-	-	545	79
4	Andarawewa	341	1	0.04	350	71.2	19	17.2	370	88
5	Bogahawewa	324	-	-	300	116.3	20	14.2	320	130
6	Dombawalagama	346	13	0.29	440	78.6	-	-	453	79
7	Dunudambuwwewa	336	-	-	326	62.3	-	-	326	62
8	Dunupathagama	345	-	-	340	57.7	-	-	340	58
9	Ehetuwagama	326	-	-	286	77.4	17	12.6	303	90
10	Galadivulwewa	344	5	0.11	278	56.3	-	-	283	56
11	Halmillakulama	335	32	1.62	618	125.2	-	-	650	127
12	Horuwila	355	-	-	160	35.6	15	11.5	175	47
13	Hunuwilagama	327	-	-	264	71.9	15	17.8	279	90
14	Ittikulama	321	-	-	270	73.2	27	21.5	297	95
15	Jayagama	347	8	0.41	330	57.8	-	-	338	58
16	Katupathwewa	329	-	-	142	32.3	11	8.5	153	41
17	Kukulkatuwa	320	-	-	214	37.7	-	-	214	38
18	Kusumpura	333	109	5.52	344	85.9	12	7.3	465	99

Cont.

No	GND Name	GND No.	Category - 1 No. of Home Gardens ≤ 0.05 ha. (≤ 20 Perches)		Category - 2 No. of Home Gardens > 0.05 - ≤ 0.4 ha. (21-160 Perches)		Category - 3 No. of Home Gardens > 0.4 ha. (> 160 Perches)		No of Home Gardens in all categories	
			No. of Home Gardens	Total extents of all Home Gardens (ha)	No. of Home Gardens	Total extents of all Home Gardens (ha)	No. of Home Gardens	Total extents of all Home Gardens (ha)	Total No.of Home Gardens	Total extents (ha)
19	Lindawewa	331	-	-	365	87.9	-	-	365	88
20	Mahalindawewa	323	-	-	34	8.7	-	-	34	9
21	Mihiripura	352	-	-	302	61.2	-	-	302	61
22	Mudithagama	337	138	6.99	770	149.7	-	-	908	157
23	Nawakkulama	343	-	-	562	97.4	-	-	562	97
24	Nelawagama	349	-	-	413	79.7	10	7.1	423	87
25	Nochchiyagama	334	800	44.56	70	16.2	-	-	870	61
26	Oththappuwa	354	-	-	520	102.5	-	-	520	102
27	Pahala Kedithokkuwa	351	-	-	540	107.6	1	2.0	541	110
28	Pahalahlmillewa	350	-	-	540	94.2	-	-	540	94
29	Pahalaragahawewa	330	-	-	346	70.6	2	2.8	348	73
30	Pahamunegama	342	-	-	452	91.5	-	-	452	92
31	Ralapanawa Colany	339	1	0.04	434	86.7	2	2.0	437	89
32	Ralapanawagama	338	-	-	353	75.2	7	4.3	360	79
33	Rankethgama	353	-	-	517	104.7	-	-	517	105
34	Ranorawa	322	-	-	131	38.1	-	-	131	38
35	Thalgaswewa	332	-	-	262	79.6	13	7.9	275	87
36	Thimbiriwewa	328	-	-	225	49.1	10	7.5	235	57
	Total		1,113	60	12,661	2,712	182	145	13,956	2,916
	Total (Acres)			148		6,698		357		7,203

Table 15: Number of Home Gardens and their approximate extents available in the Nuwaragam Palatha Central Divisional Secretary Division of Anuradhapura District

No	GND Name	GND No.	Category - 1 No. of Home Gardens ≤ 0.05 ha. (≤ 20 Perches)		Category - 2 No. of Home Gardens > 0.05 - ≤ 0.4 ha. (21-160 Perches)		Category - 3 No. of Home Gardens > 0.4 ha. (> 160 Perches)		No of Home Gardens in all categories	
			No. of Home Gardens	Total extents of all Home Gardens (ha)	No. of Home Gardens	Total extents of all Home Gardens (ha)	No. of Home Gardens	Total extents of all Home Gardens (ha)	Total No.of Home Gardens	Total extents (ha)
1	Abhayawewa	294	11	0.61	675	223.0	10	10.5	696	234
2	Alayapaththuwa	286	1	0.05	-	-	368	76.7	369	77
3	Aluthgama	307	39	1.98	349	85.2	-	-	388	87
4	Ashokaramaya	301	4	0.17	316	91.9	13	6.3	333	98
5	Asiriggama	308	20	1.01	376	91.8	284	61.2	680	154
6	Bandara Puliyankulama	319	158	3.32	194	11.1	-	-	352	14
7	Dewanampiyathissapura	295A	1,492	47.38	224	79.9	15	6.7	1,731	134
8	Diganegama	289	-	-	54	47.4	84	41.7	138	89
9	Galkadawela	304	20	1.22	267	72.3	39	74.5	326	148
10	Galpoththegama	305	56	2.84	35	9.7	338	305.4	429	318
11	Gambirigaswewa	309	-	-	375	85.3	44	50.6	419	136
12	Halambagaskada	306	-	-	45	22.7	155	125.6	200	148
13	Ilandagahawewa	285	5	0.30	148	16.1	261	117.5	414	134
14	Isurumuniya	296	361	1.37	63	15.9	-	-	424	17
15	Jayanthigramaya	315	115	5.82	477	51.4	-	-	592	57
16	Karabewa	303	-	-	288	73.7	104	121.5	392	195
17	Katukeliyawa	302	160	2.99	401	81.6	20	23.9	581	108
18	Maha Ahatuwewa	288	-	-	20	8.1	243	44.6	263	53

Cont.

No	GND Name	GND No.	Category - 1 No. of Home Gardens ≤ 0.05 ha. (≤ 20 Perches)		Category - 2 No. of Home Gardens > 0.05 - ≤ 0.4 ha. (21-160 Perches)		Category - 3 No. of Home Gardens > 0.4 ha. (> 160 Perches)		No of Home Gardens in all categories	
			No. of Home Gardens	Total extents of all Home Gardens (ha)	No. of Home Gardens	Total extents of all Home Gardens (ha)	No. of Home Gardens	Total extents of all Home Gardens (ha)	Total No.of Home Gardens	Total extents (ha)
19	Mahabulankulama	283	1	0.05	491	110.4	28	64.8	520	175
20	Mahamankadawela	284	18	0.91	330	95.6	59	52.3	407	149
21	Maningamuwa	287	8	0.41	123	77.8	176	116.1	307	194
22	Mankadawela	313	-	-	668	144.1	29	52.7	697	197
23	Pahalagama	282	50	2.53	192	66.0	161	129.6	403	198
24	Pahiyankadawela	312	7	0.20	192	77.8	112	45.4	311	123
25	Pandulagama	293	194	5.83	112	42.9	3	6.0	309	55
26	Parasangawewa	311	-	-	209	62.1	203	183.5	412	246
27	Pathispura	298	240	12.15	262	12.2	27	15.4	529	40
28	Peramiyankulama	300	17	0.32	399	99.2	4	58.7	420	158
29	Pusiyankulama	290	6	0.00	454	117.9	169	109.4	629	227
30	Puwarasankulama	310	19	0.81	239	75.3	115	76.2	373	152
31	Saliyamawetha	318	721	2.07	9	1.1	-	-	730	3
32	Saliyapura	314	9	0.03	311	91.6	34	78.5	354	170
33	Scred City	299	12	0.49	22	3.8	-	-	34	4
34	Thannayamkulama	317	69	2.16	254	29.3	5	85.1	328	117
35	Theppankulama	316	34	1.62	626	142.9	12	120.7	672	265
36	Thisawewa	295	10	0.35	21	3.2	-	-	31	4
37	Ulukkulama	281	-	-	490	170.4	100	81.6	590	252
38	Vihara Kallanchiya	291	-	-	255	73.9	79	36.5	334	110
39	Viharapaluwa	292	-	-	410	130.8	72	48.6	482	179
40	Wessagiriya	297	361	14.90	7	81.4	-	-	368	96
	Total		4,218	114	10,383	2,777	3,366	2,427	17,967	5,318
	Total (Acres)			281		6,859		5,996		13,136

Table 16: Number of Home Gardens and their approximate extents available in the Nuwaragam Palatha East Divisional Secretary Division of Anuradhapura District

No	GND Name	GND No.	Category - 1 No. of Home Gardens ≤ 0.05 ha. (≤ 20 Perches)		Category - 2 No. of Home Gardens > 0.05 - ≤ 0.4 ha. (21-160 Perches)		Category - 3 No. of Home Gardens > 0.4 ha. (> 160 Perches)		No of Home Gardens in all categories	
			No. of Home Gardens	Total extents of all Home Gardens (ha)	No. of Home Gardens	Total extents of all Home Gardens (ha)	No. of Home Gardens	Total extents of all Home Gardens (ha)	Total No.of Home Gardens	Total extents (ha)
1	Chanikkulama	238	20	0.8	253	46.0	51	38.6	324	85
2	Kawarakkulama	275	21	1.1	632	107.9	-	-	653	109
3	Keerikkuama	276	-	-	325	82.2	100	74.1	425	156
4	Kuda Nelumkulama	277	60	3.6	381	74.5	-	-	441	78
5	Maha Kalaththawa	279	-	-	425	80.5	44	17.9	469	98
6	Maha Paladikulama	237	7	0.3	709	96.2	78	47.4	794	144
7	Nelumkanniya	278	-	-	423	69.7	-	-	423	70
8	Nuwara Wewa	250	111	4.4	234	14.8	-	-	345	19
9	Potanegama	258	257	9.5	465	90.3	-	-	722	100
10	Satge III (III part)	257	960	37.2	136	12.7	2	2.2	1,098	52
11	SatgeIII (I Part)	255	342	17.1	196	18.2	-	-	538	35
12	SatgeIII (IV Part)	254	115	5.4	487	34.0	-	-	602	39
13	Stage I(II Part)	249	149	5.8	-	-	-	-	149	6
14	Stage I (Ipart)	248	146	3.7	-	-	-	-	146	4
15	Stage II (I Part)	251	515	22.4	189	12.5	-	-	704	35
16	Stage II (II Part)	252	279	0.9	92	8.6	-	-	371	9
17	Stage II (III Part)	253	249	8.5	191	11.8	-	-	440	20
18	Stage III (II part)	256	395	16.5	400	32.8	-	-	795	49

Cont.

No	GND Name	GND No.	Category - 1 No. of Home Gardens ≤ 0.05 ha. (≤ 20 Perches)		Category - 2 No. of Home Gardens > 0.05 - ≤ 0.4 ha. (21-160 Perches)		Category - 3 No. of Home Gardens > 0.4 ha. (> 160 Perches)		No of Home Gardens in all categories	
			No. of Home Gardens	Total extents of all Home Gardens (ha)	No. of Home Gardens	Total extents of all Home Gardens (ha)	No. of Home Gardens	Total extents of all Home Gardens (ha)	Total No.of Home Gardens	Total extents (ha)
19	Sucharithagama	236	-	-	421	70.0	76	41.8	497	112
20	Tammannakulama	240	448	23.7	623	77.3	-	-	1,071	101
21	Tammannapura	241	101	5.8	462	93.5	-	-	563	99
22	Tariyankulama	280	-	-	281	59.6	30	12.0	311	72
23	Wannitammanawa	239	100	4.4	310	45.6	11	6.6	421	57
24	Wanniyamkulama I	242	89	3.4	642	67.3	-	-	731	71
25	Wanniyamkulama II	243	134	5.7	363	50.1	10	6.2	507	62
26	Wanniyankulama V	246	214	7.9	242	16.3	-	-	456	24
27	Wanniyankulama VI	247	186	8.1	216	25.0	-	-	402	33
28	Wanniyankulama III	244	219	8.9	176	16.5	-	-	395	25
29	Wanniyankulama IV	245	207	13.3	217	11.7	-	-	424	25
	Total		5,324	219	9,491	1,326	402	247	15,217	1,791
	Total (Acres)			540		3,275		610		4,424

Table 17: Number of Home Gardens and their approximate extents available in the Padawiya Divisional Secretary Division of Anuradhapura District

No	GND Name	GND No.	Category - 1 No. of Home Gardens ≤ 0.05 ha. (≤ 20 Perches)		Category - 2 No. of Home Gardens > 0.05 - ≤ 0.4 ha. (21-160 Perches)		Category - 3 No. of Home Gardens > 0.4 ha. (> 160 Perches)		No of Home Gardens in all categories	
			No. of Home Gardens	Total extents of all Home Gardens (ha)	No. of Home Gardens	Total extents of all Home Gardens (ha)	No. of Home Gardens	Total extents of all Home Gardens (ha)	Total No.of Home Gardens	Total extents (ha)
1	Abayapura	9	-	-	416	153.7	71	56.5	487	210
2	Balayawewa	15	-	-	63	23.5	189	153.1	252	177
3	Bisokotuwa	1	3	14.99	216	52.9	29	23.9	248	92
4	Bogahawewa	14	-	-	166	45.7	8	6.0	174	52
5	Buddangala	5	-	-	718	195.0	16	9.7	734	205
6	B-yaya	4	-	-	621	219.5	-	-	621	220
7	Elikimbulagala	7	25	150.28	419	117.0	-	-	444	267
8	Kumbukwewa	10	-	-	55	22.3	406	404.3	461	427
9	Mahasenpura	12	1	8.10	119	38.3	243	194.3	363	241
10	Maiththreepura	8	17	137.72	180	63.3	203	163.2	400	364
11	Padaviya	2	16	129.62	521	109.4	18	11.1	555	250
12	Parakkramapura	6	-	-	463	160.8	-	-	463	161
13	Ruwanpura	13	-	-	144	52.6	163	131.0	307	184
14	Sudarsanagama	3	-	-	247	87.6	266	213.2	513	301
15	Urewa	11	-	-	95	38.5	14	11.1	109	50
	Total		62	441	4,443	1,380	1,626	1,378	6,131	3,198
	Total (Acres)			1,089		3,409		3,402		7,900

Table 18: Number of Home Gardens and their approximate extents available in the Palagala Divisional Secretary Division of Anuradhapura District

No	GND Name	GND No.	Category - 1 No. of Home Gardens ≤ 0.05 ha. (≤ 20 Perches)		Category - 2 No. of Home Gardens > 0.05 - ≤ 0.4 ha. (21-160 Perches)		Category - 3 No. of Home Gardens > 0.4 ha. (> 160 Perches)		No of Home Gardens in all categories	
			No. of Home Gardens	Total extents of all Home Gardens (ha)	No. of Home Gardens	Total extents of all Home Gardens (ha)	No. of Home Gardens	Total extents of all Home Gardens (ha)	Total No.of Home Gardens	Total extents (ha)
1	Aluth Galkiriyagama	680	-	-	341	115.2	-	73.3	341	189
2	Aluth Kadadugama	684	163	7.49	298	51.0	-	41.8	461	100
3	Ambagaswewa	667	-	-	123	47.3	66	109.5	189	157
4	Anakatawewa	659	3	0.10	413	155.8	120	5.9	536	162
5	Andiyagala	670	60	2.73	195	83.2	24	-	279	86
6	Balaluwewa	686	49	0.82	250	30.9	-	23.9	299	56
7	Balaluwewa 2	687	45	5.35	198	52.1	-	43.7	243	101
8	Budgehinna	673	23	1.05	175	50.7	70	94.6	268	146
9	Dambulu Halmillewa	661	5	0.44	365	152.9	10	-	380	153
10	Daniyagama	681	40	1.38	304	116.3	-	73.4	344	191
11	Debatagollegama	672	-	-	133	51.1	76	125.6	209	177
12	Ellewewa	675	-	-	109	102.4	241	35.9	350	138
13	Gambiriswewa	671	-	-	105	28.9	90	38.1	195	67
14	Gamsaba Halmillewa	691	-	-	378	123.7	41	43.3	419	167
15	Giranegama	658	17	0.84	708	242.9	11	41.4	736	285
16	Gonadeniyagama	692	-	-	276	88.7	16	33.5	292	122
17	Hinguruwelpitiya	663	-	-	180	118.6	42	19.2	222	138
18	Hinguruwewa	679	-	-	219	130.5	34	153.7	253	284
19	Ipulwehera	664	-	-	199	78.2	48	126.7	247	205

Cont.

No	GND Name	GND No.	Category - 1 No. of Home Gardens ≤ 0.05 ha. (≤ 20 Perches)		Category - 2 No. of Home Gardens > 0.05 - ≤ 0.4 ha. (21-160 Perches)		Category - 3 No. of Home Gardens > 0.4 ha. (> 160 Perches)		No of Home Gardens in all categories	
			No. of Home Gardens	Total extents of all Home Gardens (ha)	No. of Home Gardens	Total extents of all Home Gardens (ha)	No. of Home Gardens	Total extents of all Home Gardens (ha)	Total No.of Home Gardens	Total extents (ha)
20	Kalugala	668	-	-	175	86.8	200	37.0	375	124
21	Karawilagala	690	-	-	110	48.1	8	38.4	118	87
22	Katukeliyawa	683	251	12.63	72	36.2	-	27.5	323	76
23	Kirindiwaththa	677	47	2.05	146	92.1	75	-	268	94
24	Maneruwa	665	-	-	150	55.4	122	-	272	55
25	Meewewa	678	-	-	51	6.5	92	16.5	143	23
26	Moroththegama	676	-	-	213	78.2	114	-	327	78
27	Narangaswewa	660	-	-	250	143.2	188	-	438	143
28	Nelliyagama	688	58	2.46	248	55.1	3	-	309	58
29	Pahalagama	689	-	-	180	105.9	3	-	183	106
30	Parawahagama	669	6	0.27	190	65.4	63	-	259	66
31	Pelbendiyawa	674	27	1.03	159	93.7	42	2.0	228	97
32	Ranawa	662	37	3.56	472	163.7	-	8.2	509	176
33	Uduruwa Halmillewa	685	9	0.46	214	83.7	-	6.5	223	91
34	Ulpothagama	682	-	-	348	147.0	33	22.8	381	170
35	Wambatuwewa	666	9	0.43	230	110.4	-	9.3	239	120
	Total		849	43	8,177	3,192	1,832	1,252	10,858	4,487
	Total (Acres)			106		7,884		3,092		11,082

Table 19: Number of Home Gardens and their approximate extents available in the Palugaswewa Divisional Secretary Division of Anuradhapura District

No	GND Name	GND No.	Category - 1 No. of Home Gardens ≤ 0.05 ha. (≤ 20 Perches)		Category - 2 No. of Home Gardens > 0.05 - ≤ 0.4 ha. (21-160 Perches)		Category - 3 No. of Home Gardens > 0.4 ha. (> 160 Perches)		No of Home Gardens in all categories	
			No. of Home Gardens	Total extents of all Home Gardens (ha)	No. of Home Gardens	Total extents of all Home Gardens (ha)	No. of Home Gardens	Total extents of all Home Gardens (ha)	Total No.of Home Gardens	Total extents (ha)
1	Demusthewa	594	3	0.09	132	38.6	13	25.1	148	64
2	Eppawela	597	-	-	278	44.6	15	4.1	293	49
3	Galapitagala	604	1	0.30	82	28.8	59	-	142	29
4	Habarana	589	111	5.06	546	106.9	54	79.6	711	192
5	Hiriwadunna	591	1	0.00	272	56.3	-	28.8	273	85
6	Horowila	603	-	-	388	133.3	-	9.2	388	142
7	Kashapagama	590	21	0.91	350	138.9	5	164.1	376	304
8	Kelewa	593	3	0.13	265	93.6	38	3.4	306	97
9	Kuda Rambewa	595	-	-	227	56.7	3	14.0	230	71
10	Kumbukwewa	596	6	0.28	203	50.6	7	-	216	51
11	Madawala	598	-	-	304	109.0	-	10.9	304	120
12	Maha Rambewa	599	13	0.69	177	49.0	14	43.2	204	93
13	Maithtreegama	600	-	-	94	23.0	43	11.1	137	34
14	Palugaswewa	601	8	0.30	234	44.2	16	2.8	258	47
15	Senadiriagama	602	4	0.18	289	72.9	3	-	296	73
16	Wayaulpotha	592	26	1.32	224	67.6	90	27.9	340	97
	Total		197	9	4,065	1,114	360	424	4,622	1,548
	Total (Acres)			23		2,751		1,048		3,822

Table 20: Number of Home Gardens and their approximate extents available in the Rajanganaya Divisional Secretary Division of Anuradhapura District

No	GND Name	GND No.	Category - 1 No. of Home Gardens ≤ 0.05 ha. (≤ 20 Perches)		Category - 2 No. of Home Gardens > 0.05 - ≤ 0.4 ha. (21-160 Perches)		Category - 3 No. of Home Gardens > 0.4 ha. (> 160 Perches)		No of Home Gardens in all categories	
			No. of Home Gardens	Total extents of all Home Gardens (ha)	No. of Home Gardens	Total extents of all Home Gardens (ha)	No. of Home Gardens	Total extents of all Home Gardens (ha)	Total No.of Home Gardens	Total extents (ha)
1	Adhikaripura	457	-	-	-	-	379	82.0	379	82
2	Aliwangamuwa	450	-	-	-	-	348	70.5	348	70
3	Angamuwa	448	-	-	-	-	350	70.9	350	71
4	Gamunupura	451	-	-	-	-	430	142.2	430	142
5	Kalundegama	438	109	5.51	-	-	605	122.5	714	128
6	Mahathimbirikalla	442	-	-	-	0.2	388	75.9	388	76
7	Naigala	443	-	-	1	1.0	310	64.2	311	65
8	Nawasirigama	441	2	-	-	-	395	74.5	397	75
9	Panthiyawa	439	-	-	-	-	270	54.7	270	55
10	Randenigama	447	-	-	-	-	422	84.5	422	84
11	Sirimapura	440	51	2.55	-	-	438	195.6	489	198
12	Tharunagovipola	458	-	-	-	-	438	126.8	438	127
13	Thissapura	446	-	-	-	-	459	116.7	459	117
14	Thumbullegama	449	-	-	-	-	612	145.2	612	145
15	Track- 9/10	452	-	-	-	-	513	103.7	513	104
16	Track-12	454	-	-	-	-	366	74.1	366	74
17	Track-18	456	-	-	-	-	456	92.4	456	92
18	Track-3	444	-	-	4	1.01	892	173.8	896	175
19	Track-4	445	-	-	-	-	502	101.7	502	102
20	Weeragala	455	6	0.30	-	-	810	164.1	816	164
21	Wijayapura	453	-	-	-	-	1,088	220.4	1,088	220
	Total		168	8	5	2	10,471	2,356	10,644	2,367
	Total (Acres)			21		3		5,820		5,844

Table 21: Number of Home Gardens and their approximate extents available in the Rambewa Divisional Secretary Division of Anuradhapura District

No	GND Name	GND No.	Category - 1 No. of Home Gardens ≤ 0.05 ha. (≤ 20 Perches)		Category - 2 No. of Home Gardens > 0.05 - ≤ 0.4 ha. (21-160 Perches)		Category - 3 No. of Home Gardens > 0.4 ha. (> 160 Perches)		No of Home Gardens in all categories	
			No. of Home Gardens	Total extents of all Home Gardens (ha)	No. of Home Gardens	Total extents of all Home Gardens (ha)	No. of Home Gardens	Total extents of all Home Gardens (ha)	Total No.of Home Gardens	Total extents (ha)
1	Ambagahawewa	80	-	-	197	42.7	12	7.7	209	50
2	Balahodawewa	86	2	0.08	170	41.7	58	47.8	230	90
3	Diviya Udabandawewa	103	-	-	246	56.5	2	1.6	248	58
4	Galkandegama	85	-	-	273	71.4	28	19.7	301	91
5	Galweeragollewa	79	-	-	115	39.0	25	18.7	140	58
6	Gonewa	92	4	0.13	328	85.5	9	10.3	341	96
7	Ihala Kolongaswewa	87	-	-	100	30.1	63	46.2	163	76
8	Ikirigollewa	102	36	1.73	249	45.1	12	5.3	297	52
9	Kadurugasdamana	116	-	-	272	93.9	144	116.6	416	210
10	Kallanchchiya	89	-	-	258	53.4	24	18.1	282	72
11	Kapirithgama	98	-	-	104	39.1	23	15.5	127	55
12	Katukaliyawa	106	-	-	243	69.4	17	12.2	260	82
13	Katupuliyankulama	112	-	-	256	66.9	64	51.1	320	118
14	Kedewa	97	-	-	141	39.6	61	49.4	202	89
15	Kolibandawewa	105	29	1.44	266	57.4	30	22.1	325	81
16	Konakumbukwewa	91	-	-	185	51.3	41	29.1	226	80
17	Kudagama	96	-	-	142	41.6	83	65.1	225	107
18	Maha Kanadarawa Yaya01	94	-	-	226	62.7	71	52.0	297	115
19	Maha Kanadarawa Yaya02	93	-	-	222	67.3	51	41.6	273	109

Cont.

No	GND Name	GND No.	Category - 1 No. of Home Gardens ≤ 0.05 ha. (≤ 20 Perches)		Category - 2 No. of Home Gardens > 0.05 - ≤ 0.4 ha. (21-160 Perches)		Category - 3 No. of Home Gardens > 0.4 ha. (> 160 Perches)		No of Home Gardens in all categories	
			No. of Home Gardens	Total extents of all Home Gardens (ha)	No. of Home Gardens	Total extents of all Home Gardens (ha)	No. of Home Gardens	Total extents of all Home Gardens (ha)	Total No.of Home Gardens	Total extents (ha)
20	Mahawewa	114	9	0.41	333	83.7	44	40.7	386	125
21	Medagama	104	-	-	256	81.7	91	65.6	347	147
22	Meemalewa	88	-	-	103	39.3	51	28.7	154	68
23	Nabadagaswewa	101	2	0.08	252	70.7	6	6.7	260	78
24	Pallankulama	99	8	0.20	221	50.4	198	120.3	427	171
25	Pandukabhayapura	115	27	1.16	121	41.2	72	59.3	220	102
26	Peenagama	90	-	-	189	58.2	32	23.9	221	82
27	Pihimbiyagollewa	81	-	-	124	56.4	57	45.4	181	102
28	Rambewa	100	130	4.45	224	30.3	14	8.7	368	43
29	Rotawewa	95	18	0.62	146	36.7	41	32.2	205	69
30	Sadamalgama	113	9	0.43	256	53.5	38	47.7	303	102
31	Sangilikanadarawa	111	-	-	342	73.8	22	16.8	364	91
32	Simbalagaswewa	107	-	-	195	55.4	6	4.5	201	60
33	Talgahawewa	84	-	-	283	53.2	2	4.4	285	58
34	Tamarahalmillawa	83	-	-	152	43.3	16	10.9	168	54
35	Wahamalgollea yaya 5	110	115	5.01	317	62.5	1	2.4	433	70
36	Wahamalgollewa	108	11	0.40	329	60.5	4	2.3	344	63
37	Wahamalgollewa yaya 3	109	-	-	130	54.4	80	64.8	210	119
38	Wewalkatiya	82	2	0.02	309	83.2	8	6.0	319	89
	Total		402	16	8,275	2,143	1,601	1,221	10,278	3,381
	Total (Acres)			40		5,294		3,017		8,350

Table 22: Number of Home Gardens and their approximate extents available in the Talawa Divisional Secretary Division of Anuradhapura District

No	GND Name	GND No.	Category - 1 No. of Home Gardens ≤ 0.05 ha. (≤ 20 Perches)		Category - 2 No. of Home Gardens > 0.05 - ≤ 0.4 ha. (21-160 Perches)		Category - 3 No. of Home Gardens > 0.4 ha. (> 160 Perches)		No of Home Gardens in all categories	
			No. of Home Gardens	Total extents of all Home Gardens (ha)	No. of Home Gardens	Total extents of all Home Gardens (ha)	No. of Home Gardens	Total extents of all Home Gardens (ha)	Total No.of Home Gardens	Total extents (ha)
1	Adagala	393	-	-	594	86.7	-	-	594	87
2	Adiranigama	397	-	-	501	109.7	-	-	501	110
3	Daladapura	408	-	-	312	78.1	-	-	312	78
4	Eliya Diulwewa	388	8	1.13	513	111.6	-	-	521	113
5	Eppawala	373	50	34.30	520	87.2	-	-	570	121
6	Galmaduwa	378	-	-	360	81.7	-	-	360	82
7	Galwaduwigama	394	-	-	408	81.9	-	-	408	82
8	Hinguruwewa	401	-	-	-	-	406	105.7	406	106
9	Hirigollegama	411	-	-	600	137.3	-	-	600	137
10	Ihala Halmillawa	395	-	-	300	100.8	-	-	300	101
11	Ihala Siyambalewa	390	120	96.06	619	237.3	-	-	739	333
12	Ihala Talawa	404	-	-	630	65.2	-	-	630	65
13	Ihalagama	382	-	-	-	-	400	89.4	400	89
14	Kadiyawa	374	-	-	430	81.8	-	-	430	82
15	Kadurugaswewa	389	-	-	-	-	400	162.8	400	163
16	Kakale	399	-	-	503	126.5	-	-	503	126
17	Kalediulwewa	379	-	-	400	83.4	-	-	400	83
18	Kalesimbalawa	380	-	-	496	102.6	-	-	496	103
19	Karagahawewa	406	-	-	800	221.6	-	-	800	222

Cont.

No	GND Name	GND No.	Category - 1 No. of Home Gardens ≤ 0.05 ha. (≤ 20 Perches)		Category - 2 No. of Home Gardens > 0.05 - ≤ 0.4 ha. (21-160 Perches)		Category - 3 No. of Home Gardens > 0.4 ha. (> 160 Perches)		No of Home Gardens in all categories	
			No. of Home Gardens	Total extents of all Home Gardens (ha)	No. of Home Gardens	Total extents of all Home Gardens (ha)	No. of Home Gardens	Total extents of all Home Gardens (ha)	Total No.of Home Gardens	Total extents (ha)
20	Kiralogama	398	-	-	400	175.8	-	-	400	176
21	Kiriamunakole	375	-	-	480	137.8	-	-	480	138
22	Korakahawewa	402	-	-	-	-	300	149.2	300	149
23	Kumbukgahawewa	410	-	-	608	153.2	-	-	608	153
24	Kuruduwewa	403	-	-	750	153.4	-	-	750	153
25	Mawathawewa	377	-	-	-	-	386	92.3	386	92
26	Medagama	381	-	-	-	-	535	111.6	535	112
27	Mediyawa	392	-	-	326	85.9	-	-	326	86
28	Meegassagama	400	-	-	525	226.2	-	-	525	226
29	Moragoda	405	150	120.06	400	155.1	-	-	550	275
30	Nallamudawa	376	-	-	-	-	472	88.0	472	88
31	Nawa Hanguranketha	409	-	-	590	114.1	-	-	590	114
32	Pahala Talawa	407	-	-	402	124.0	-	-	402	124
33	Palugaswewa	391	4	0.20	735	165.9	-	-	739	166
34	Rajjallegama	396	-	-	325	88.1	-	-	325	88
35	Yaya 1	386	-	-	-	-	720	192.9	720	193
36	Yaya 10	385	-	-	-	-	400	112.4	400	112
37	yaya 2	387	-	-	-	-	250	250.1	250	250
38	Yaya 6	383	92	8.86	387	88.8	22	68.1	501	166
39	Yaya 8	384	-	-	-	-	600	246.8	600	247
	Total		424	261	13,914	3,462	4,891	1,669	19,229	5,392
	Total (Acres)			644		8,550		4,123		13,317

Table 23: Number of Home Gardens and their approximate extents available in the Tambuttegama Divisional Secretary Division of Anuradhapura District

No	GND Name	GND No.	Category - 1 No. of Home Gardens ≤ 0.05 ha. (≤ 20 Perches)		Category - 2 No. of Home Gardens > 0.05 - ≤ 0.4 ha. (21-160 Perches)		Category - 3 No. of Home Gardens > 0.4 ha. (> 160 Perches)		No of Home Gardens in all categories	
			No. of Home Gardens	Total extents of all Home Gardens (ha)	No. of Home Gardens	Total extents of all Home Gardens (ha)	No. of Home Gardens	Total extents of all Home Gardens (ha)	Total No.of Home Gardens	Total extents (ha)
1	Delnegama	436	-	-	402	72.9	-	-	402	402
2	Eriyagama	430	10	0.41	352	66.8	-	-	362	362
3	Galwiharawewa	429	-	-	336	64.8	-	-	336	336
4	Halambawewaa	413	21	0.81	218	34.4	-	-	239	239
5	Hoorigaswewa	412	-	-	363	48.6	-	-	363	363
6	Ikiriwewa	419	305	10.13	806	145.8	-	-	1,111	1,111
7	Jayasirigama	423	-	-	274	34.4	-	-	274	274
8	Kalegama	433	-	-	460	87.1	-	-	460	460
9	Kongollewa	431	-	-	508	89.1	-	-	508	508
10	Konwewa	425	-	-	316	56.7	-	-	316	316
11	Kuda Bellankadawala	437	14	0.61	342	54.7	-	-	356	356
12	Lunuwewa	422	-	-	371	56.7	-	-	371	371
13	Maha Bellankadawala	435	-	-	460	87.1	-	-	460	460
14	Makulaawa	415	25	0.81	362	44.6	-	-	387	387
15	Mudungoda	416	24	0.81	208	38.5	-	-	232	232
16	Musalpitiya	420	81	3.24	441	38.5	-	-	522	522
17	Nallachchiya	421	178	6.08	624	85.9	-	-	802	802
18	Pahalagama	432	44	1.82	459	85.9	-	-	503	503

Cont.

No	GND Name	GND No.	Category - 1 No. of Home Gardens ≤ 0.05 ha. (≤ 20 Perches)		Category - 2 No. of Home Gardens > 0.05 - ≤ 0.4 ha. (21-160 Perches)		Category - 3 No. of Home Gardens > 0.4 ha. (> 160 Perches)		No of Home Gardens in all categories	
			No. of Home Gardens	Total extents of all Home Gardens (ha)	No. of Home Gardens	Total extents of all Home Gardens (ha)	No. of Home Gardens	Total extents of all Home Gardens (ha)	Total No.of Home Gardens	Total extents (ha)
19	Solama	434	-	-	324	64.8	-	-	324	324
20	Tammannagama	424	720	26.33	275	22.3	-	-	995	995
21	Tammannawa	417	12	0.41	472	64.8	-	-	484	484
22	Tamuttegama	418	87	3.24	367	52.7	-	-	454	454
23	Telhiriyawa	427	-	-	449	77.0	-	-	449	449
24	Thisapura	428	9	0.41	245	46.6	-	-	254	254
25	Weheragala	426	46	1.82	442	74.9	-	-	488	488
26	Weliyaya	414	6	0.20	258	38.5	-	-	264	264
27	Tamuttegama	418	87	3.24	367	52.7	-	-	454	454
28	Telhiriyawa	427	-	-	449	77.0	-	-	449	449
29	Thisapura	428	9	0.41	245	46.6	-	-	254	254
30	Weheragala	426	46	1.82	442	74.9	-	-	488	488
31	Weliyaya	414	6	0.20	258	38.5	-	-	264	264
32	Tamuttegama	418	87	3.24	367	52.7	-	-	454	454
33	Telhiriyawa	427	-	-	449	77.0	-	-	449	449
34	Thisapura	428	9	0.41	245	46.6	-	-	254	254
35	Weheragala	426	46	1.82	442	74.9	-	-	488	488
36	Weliyaya	414	6	0.20	258	38.5	-	-	264	264
	Total		1,582	57	10,134	1,634	-	-	11,716	1,691
	Total (Acres)			141		4,036	-	-		4,177

Table 24: Number of Home Gardens and their approximate extents available in the Thirappane Divisional Secretary Division of Anuradhapura District

No	GND Name	GND No.	Category - 1 No. of Home Gardens ≤ 0.05 ha. (≤ 20 Perches)		Category - 2 No. of Home Gardens > 0.05 - ≤ 0.4 ha. (21-160 Perches)		Category - 3 No. of Home Gardens > 0.4 ha. (> 160 Perches)		No of Home Gardens in all categories	
			No. of Home Gardens	Total extents of all Home Gardens (ha)	No. of Home Gardens	Total extents of all Home Gardens (ha)	No. of Home Gardens	Total extents of all Home Gardens (ha)	Total No.of Home Gardens	Total extents (ha)
1	Alagollewa	543	-	-	182	58.3	23	16.0	205	74
2	Alisthana	548	34	2.3	262	58.1	24	13.7	320	74
3	Aluthpunchikulama	534	-	-	241	73.4	10	8.0	251	81
4	Amunuchchiya	558	-	-	135	35.0	-	-	135	35
5	Athungama North	551	-	-	153	48.7	152	94.2	305	143
6	Athungama South	552	-	-	70	21.6	198	57.6	268	79
7	Dayagama	563	-	-	73	23.9	17	16.7	90	41
8	Dematawewa	525	-	-	67	22.7	46	41.7	113	64
9	Galkulama	526	40	1.7	165	35.2	13	9.2	218	46
10	Gnanikkulama	528	-	-	93	19.3	10	9.9	103	29
11	Ihala Ambathale	545	2	0.1	163	33.5	140	67.8	305	101
12	Indigahawewa	547	-	-	121	33.3	14	8.1	135	41
13	Kadaweediya	532	41	0.8	182	25.9	5	2.8	228	30
14	Kadupagama	556	-	-	122	33.6	20	15.5	142	49
15	Karuwalagaswewa	521	-	-	138	35.2	9	5.7	147	41
16	Kattamurichchana	546	-	-	157	51.1	63	47.0	220	98
17	Kuttikulama	530	-	-	241	75.5	30	20.4	271	96
18	Labunoruwa	556	7	0.4	211	53.2	41	24.7	259	78
19	Mahakanumulla	540	-	-	106	44.3	1	1.1	107	45

Cont.

No	GND Name	GND No.	Category - 1 No. of Home Gardens ≤ 0.05 ha. (≤ 20 Perches)		Category - 2 No. of Home Gardens > 0.05 - ≤ 0.4 ha. (21-160 Perches)		Category - 3 No. of Home Gardens > 0.4 ha. (> 160 Perches)		No of Home Gardens in all categories	
			No. of Home Gardens	Total extents of all Home Gardens (ha)	No. of Home Gardens	Total extents of all Home Gardens (ha)	No. of Home Gardens	Total extents of all Home Gardens (ha)	Total No. of Home Gardens	Total extents (ha)
20	Manakkulama	541	-	-	125	38.3	35	27.9	160	66
21	Mawathawewa	522	4	0.2	113	32.2	6	2.2	123	35
22	Meewellawa	553	5	0.2	345	91.4	9	8.5	359	100
23	Muriyakadawala	544	-	-	164	35.5	8	6.3	172	42
24	Pahala Ambathale	557	-	-	64	17.6	3	1.9	67	20
25	Paindikulama	554	-	-	189	58.6	6	3.6	195	62
26	Pairimaduwa	524	-	-	100	25.9	106	51.0	206	77
27	Perimiyankulama	523	-	-	109	42.9	10	8.5	119	51
28	Periyakulama	523	4	0.1	91	26.0	14	11.5	109	38
29	Pethisrambewa	542	9	0.3	196	46.6	21	15.6	226	62
30	Puliyankulama	531	-	-	187	66.5	49	27.5	236	94
31	Sandapagama	559	27	1.2	163	46.9	-	-	190	48
32	Selesthimaduwa	537	-	-	241	65.5	24	19.7	265	85
33	Sembukulama	550	-	-	218	53.3	26	16.8	244	70
34	Thirappanagama	533	8	0.3	168	40.9	30	19.0	206	60
35	Uththupitiya	560	5	0.3	280	33.2	-	-	285	33
36	Uttimaduwa	520	-	-	138	45.2	4	3.2	142	48
37	Walagambahuwa	562	8	0.4	151	28.9	25	18.0	184	47
38	Wanamaluyana	561	-	-	250	66.7	80	47.1	330	114
39	Wannamkulama	521	-	-	67	19.5	17	7.0	84	27
40	Wannammaduwa	549	-	-	183	51.3	81	21.4	264	73
41	Wellamudawa	539	-	-	172	50.5	30	18.8	202	69
	Total		194	8	6,596	1,765	1,400	796	8,190	2,569
	Total (Acres)			20		4,360	3,458	1,966	20,229	6,347

